

# PSE EE230 Photo Simulations Reference Map

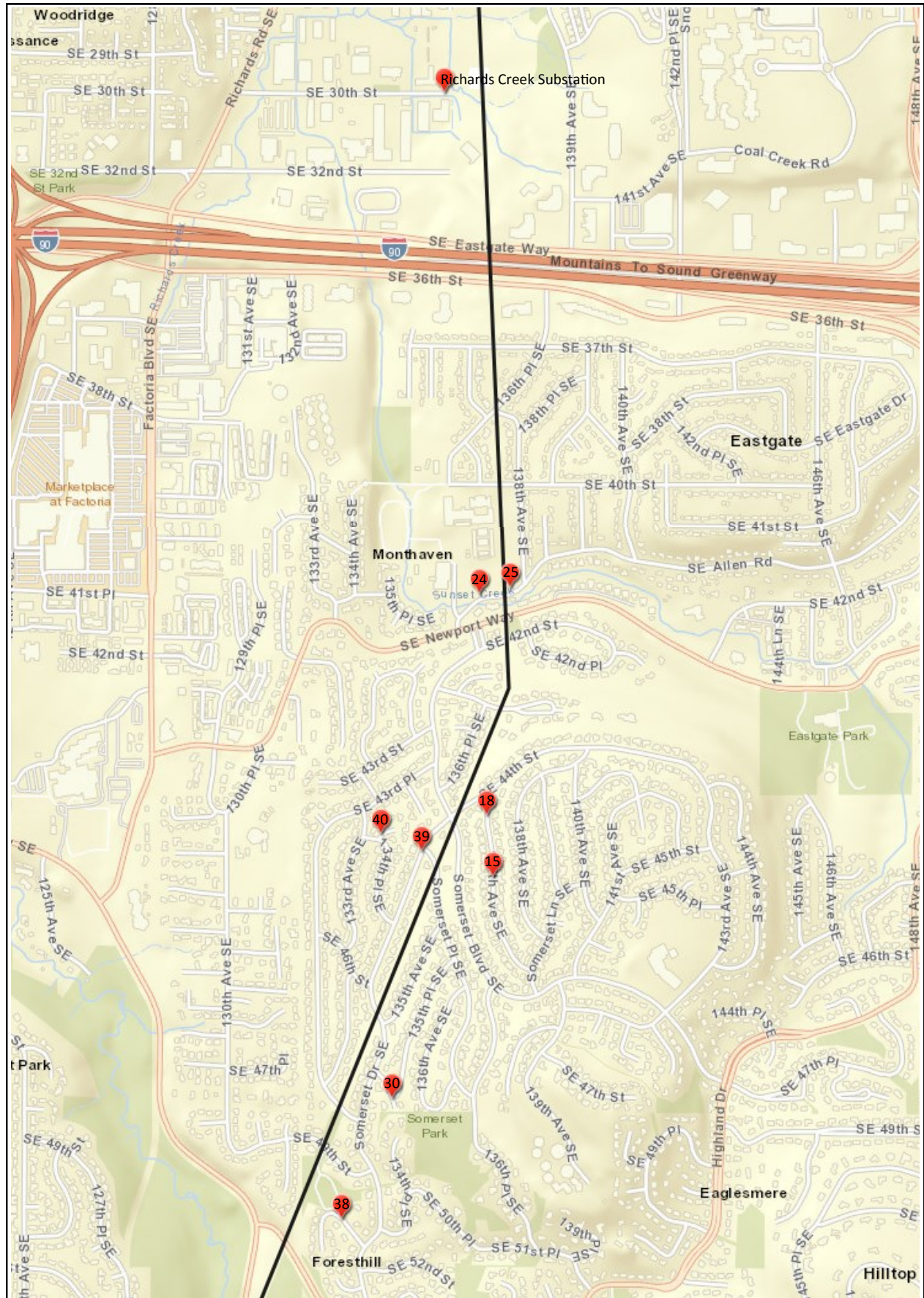



Existing Conditions



Conceptual Project

Photo simulations are for discussion purposes only and may change pending public, regulatory and utility review

8/4/2017

Address	<b>13440 SE 30th St, Bellevue</b>
Date	<b>7/24/2017</b>
Time	<b>1:23 PM</b>
Viewing Direction	<b>East</b>
Existing Pole Heights	<b>~65-70 feet</b>
Proposed Pole Heights	<b>~70-100 feet</b>

# Richards Creek SUBSTATION



Existing Conditions



Conceptual Project

Photo simulations are for discussion purposes only and may change pending public, regulatory and utility review

7/6/2017

Address	<b>4489 137th Ave SE, Bellevue</b>
Date	<b>4/10/2014</b>
Time	<b>9:32 AM</b>
Viewing Direction	<b>North</b>
Existing Pole Heights	<b>~55 feet</b>
Proposed Pole Heights	<b>~80 feet</b>

# KOP CENTRAL 15 SEGMENT 2



Existing Conditions



Conceptual Project

Photo simulations are for discussion purposes only and may change pending public, regulatory and utility review

7/6/2017

Address	<b>4489 137th Ave SE, Bellevue</b>
Date	<b>4/10/2014</b>
Time	<b>9:32 AM</b>
Viewing Direction	<b>North</b>
Existing Pole Heights	<b>~55 feet</b>
Proposed Pole Heights	<b>~80 feet</b>

# KOP CENTRAL 15 SEGMENT 2

# KOP CENTRAL 18 SEGMENT 2



Address **4411 137th Ave SE, Bellevue**

Date **5/7/2014**

Time **10:53 AM**

Viewing Direction **Northwest**

Existing Pole Heights **~55 feet**

Proposed Pole Heights **~80 feet**



energize**EASTSIDE**

 **PUGET SOUND ENERGY**

# KOP CENTRAL 18 SEGMENT 2



Address	<b>4411 137th Ave SE, Bellevue</b>
Date	<b>5/7/2014</b>
Time	<b>10:53 AM</b>
Viewing Direction	<b>Northwest</b>
Existing Pole Heights	<b>~55 feet</b>
Proposed Pole Heights	<b>~80 feet</b>

Existing Conditions

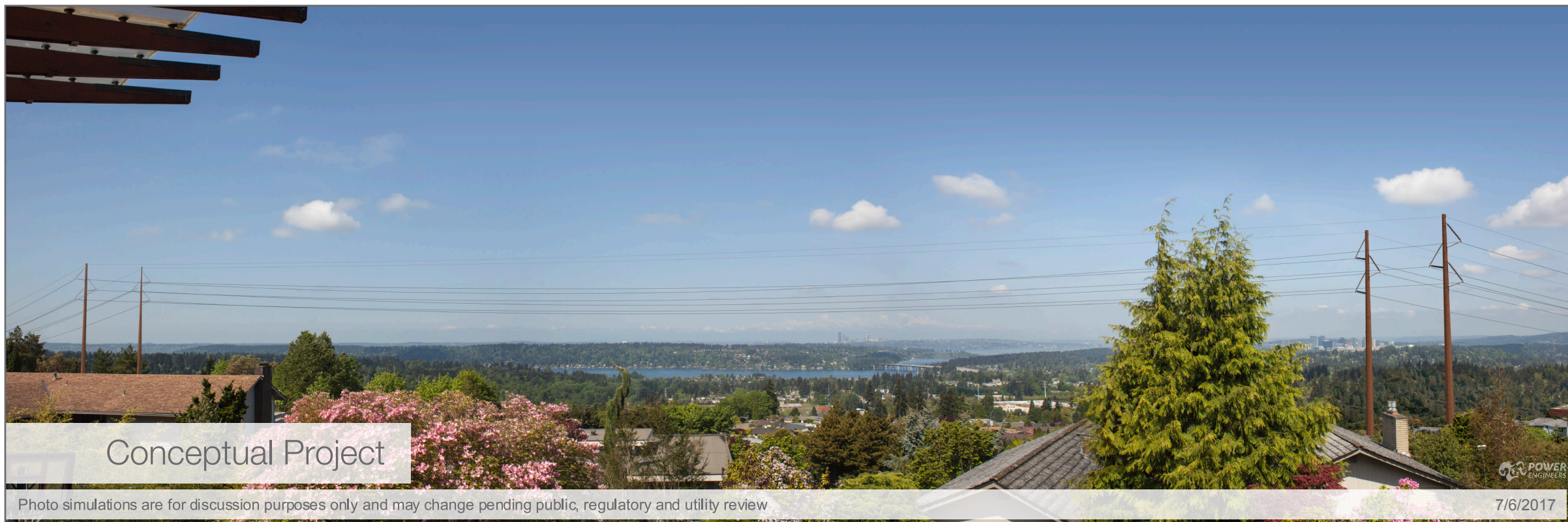

Conceptual Project

Photo simulations are for discussion purposes only and may change pending public, regulatory and utility review

7/6/2017

energize**EASTSIDE**

 **PUGET SOUND ENERGY**



Existing Conditions



Conceptual Project

Photo simulations are for discussion purposes only and may change pending public, regulatory and utility review

7/13/2017

Address	<b>13630 SE Allen Rd, Bellevue</b>
Date	<b>3/30/2016</b>
Time	<b>1:44 PM</b>
Viewing Direction	<b>Northeast</b>
Existing Pole Heights	<b>~60 feet</b>
Proposed Pole Heights	<b>~95 feet</b>

# KOP SOUTH 24 SEGMENT 2



Existing Conditions



Conceptual Project

POWER ENGINEERS

Photo simulations are for discussion purposes only and may change pending public, regulatory and utility review

7/13/2017

Address	<b>4730 134th Place SE, Bellevue</b>
Date	<b>8/24/2016</b>
Time	<b>3:28 PM</b>
Viewing Direction	<b>West</b>
Existing Pole Heights	<b>~44 feet</b>
Proposed Pole Heights	<b>~75 feet</b>

# KOP CENTRAL 30 SEGMENT 2





Existing Conditions



Conceptual Project

Photo simulations are for discussion purposes only and may change pending public, regulatory and utility review

7/13/2017

Address	<b>4730 134th Place SE, Bellevue</b>
Date	<b>8/24/2016</b>
Time	<b>3:28 PM</b>
Viewing Direction	<b>West</b>
Existing Pole Heights	<b>~44 feet</b>
Proposed Pole Heights	<b>~75 feet</b>

# KOP CENTRAL 30 SEGMENT 2



Existing Conditions



Conceptual Project

Photo simulations are for discussion purposes only and may change pending public, regulatory and utility review

POWER ENGINEERS  
8/4/2017

Address	<b>13233 SE 51st Pl, Bellevue</b>
Date	<b>7/24/2017</b>
Time	<b>2:21 PM</b>
Viewing Direction	<b>Northwest</b>
Existing Pole Heights	<b>~55 feet</b>
Proposed Pole Heights	<b>~65 feet</b>

# KOP CENTRAL 38 SEGMENT 2



Existing Conditions



Conceptual Project

Photo simulations are for discussion purposes only and may change pending public, regulatory and utility review

POWER ENGINEERS

8/4/2017

Address	<b>4411 Somerset Dr SE, Bellevue</b>
Date	<b>7/24/2017</b>
Time	<b>9:26 AM</b>
Viewing Direction	<b>South</b>
Existing Pole Heights	<b>~55 feet</b>
Proposed Pole Heights	<b>~75 feet</b>

# KOP CENTRAL 39 SEGMENT 2



Existing Conditions



Conceptual Project

Photo simulations are for discussion purposes only and may change pending public, regulatory and utility review

8/4/2017

Address	<b>13300 SE 44th Pl, Bellevue</b>
Date	<b>7/24/2017</b>
Time	<b>2:05 PM</b>
Viewing Direction	<b>East</b>
Existing Pole Heights	<b>~55 feet</b>
Proposed Pole Heights	<b>~75 feet</b>

# KOP CENTRAL 40 SEGMENT 2



Existing Conditions



Conceptual Project

Photo simulations are for discussion purposes only and may change pending public, regulatory and utility review

7/13/2017

Address	<b>13744 SE Allen Rd, Bellevue</b>
Date	<b>3/30/2016</b>
Time	<b>1:42 PM</b>
Viewing Direction	<b>Northeast</b>
Existing Pole Heights	<b>~65 feet</b>
Proposed Pole Heights	<b>~90 feet</b>

# KOP SOUTH 25 SEGMENT 2