

0 0.25 0.5 Mile



MAP CREATED BY:

SOURCES:
Topo Basemap - ESRI Online, Transmission Line - PSE

energize**EASTSIDE**

**CONDITIONAL USE PERMIT INDEX /
CRITICAL AREAS LAND USE PERMIT**

SOUTH BELLEVUE

Date: 10/4/2017

Path: G:\Projects\Washington\Puget_Sound_Energy_007022\EnergizeEastSide\Mapbook_100598787.2_WPM\Map_Docs\Landuse_CUI\Bellevue_South\PSE_BellevueSouth_CUP.mxd

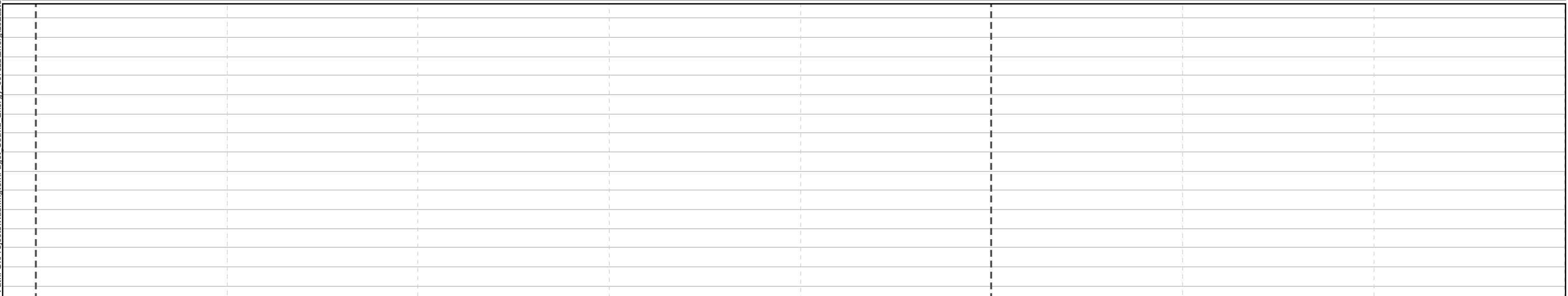
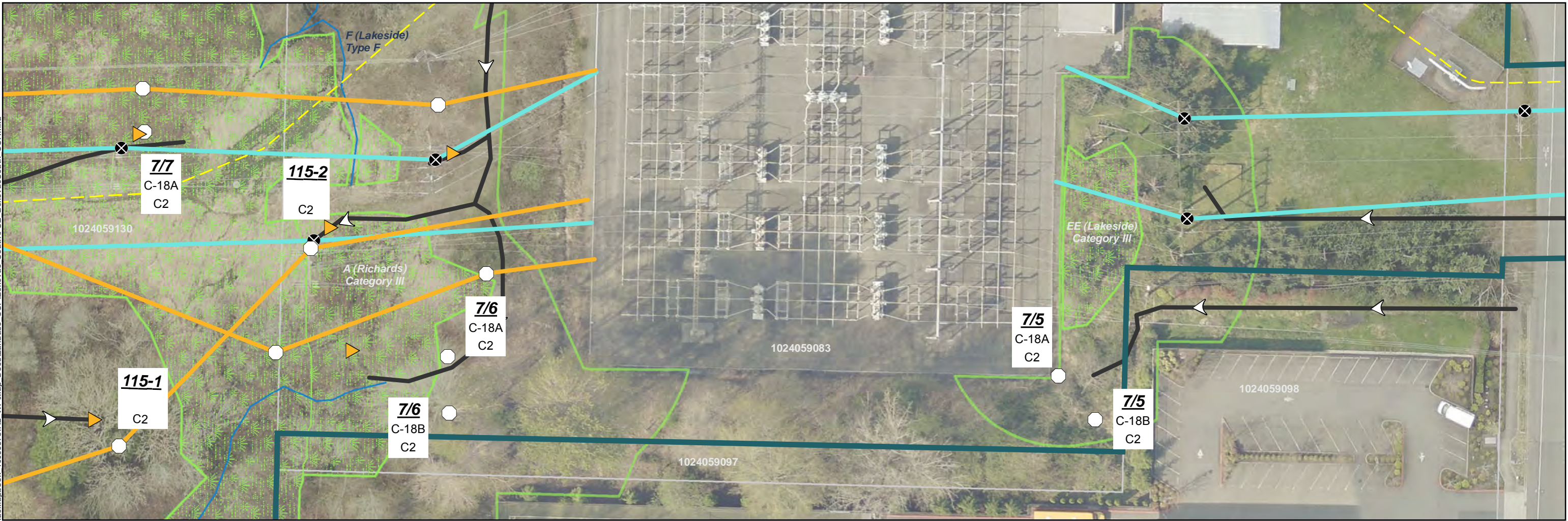

- | | | | |
|---|---|------------------------------|----------------------|
| Project Corridor | Potential Stringing Site | Stream | Profile View |
| Proposed Pole Location | Recommended Access- Proposed Pole | Wetland | Conductor |
| Existing Pole Location- To Be Removed | Olympic Underground Pipeline (Approx. Location) | Wetland and Stream Buffer | Ground Line |
| Transmission Line - Proposed | Underground Power Utility Line | Landslide Hazard | Major Elevation Grid |
| Transmission Line - Existing | Underground Water & Wastewater Utility Line | Landslide Hazard 50ft Buffer | Major Station Grid |
| 5/7 Proposed Pole Number | Richards Creek Substation Footprint | Steep Slope | Minor Station Grid |
| C-16 Structure Type (See Appx. A) | | Steep Slope 50ft Buffer | |
| A1 Construction Scenario Key (See Appx. B) | | Parcel | |
| | | City Jurisdiction Boundary | |

Profile View

0 25 50 Feet
1 inch = 50 feet

SOURCES: Roads and Parcels - King County (2015), Aerial - King County (2015) Online; Streams, Wetlands and Buffers, Landslide Hazard and Buffers, and Steep Slopes and Buffers from Watershed Company (2016).

Note: See Appendix C for Lakeside and Richards Creek substation site plan. Not all poles are shown in profile due to the complexity of multiple existing and proposed transmission lines in this section. See Site Plan B for more detailed information.

For cartographic purposes only.

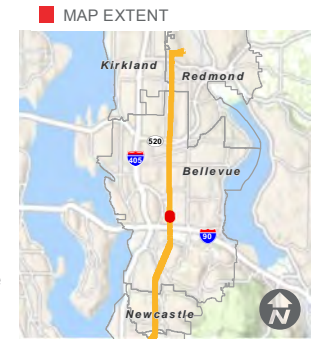

SITE PLAN

SOUTH BELLEVUE

BASED ON PSE ENGINEERING DESIGN REVISION K

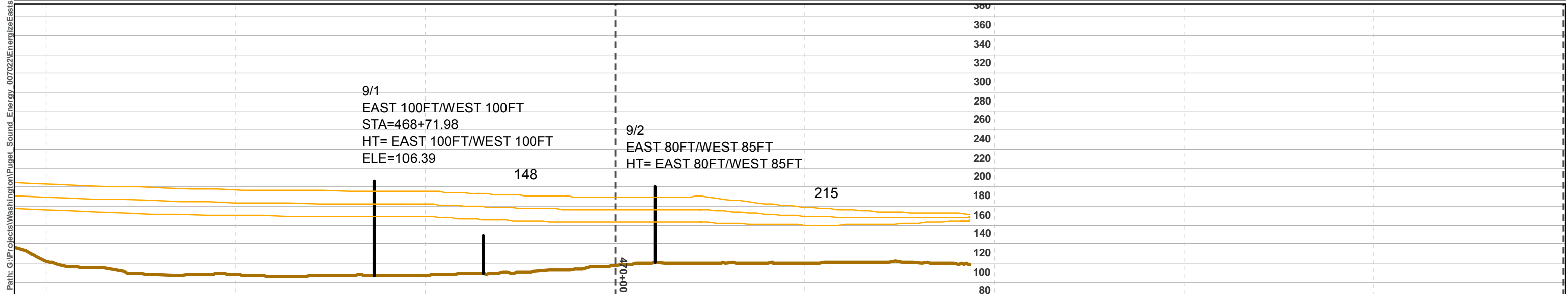
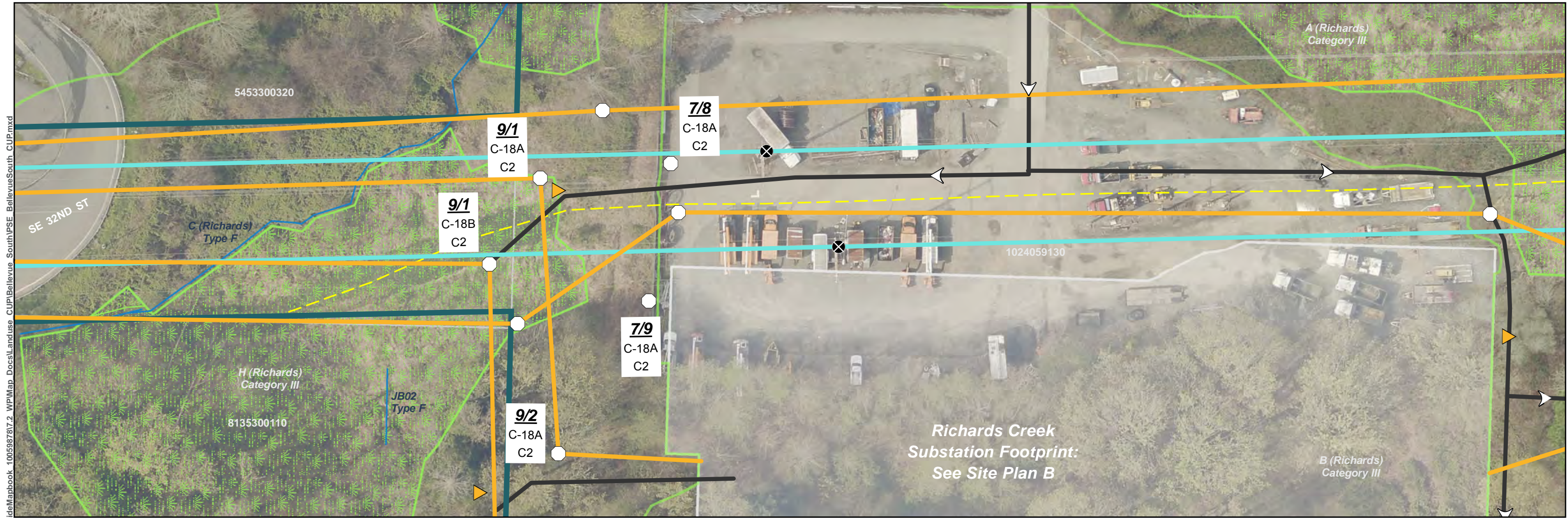

<ul style="list-style-type: none"> Project Corridor Proposed Pole Location Existing Pole Location-To Be Removed Transmission Line - Proposed Transmission Line - Existing 5/7 Proposed Pole Number C-16 Structure Type (See Appx. A) A1 Construction Scenario Key (See Appx. B) 	<ul style="list-style-type: none"> Potential Stringing Site Recommended Access- Proposed Pole Olympic Underground Pipeline (Approx. Location) Underground Power Utility Line Underground Water & Wastewater Utility Line Richards Creek Substation Footprint 	<ul style="list-style-type: none"> Stream Wetland Wetland and Stream Buffer Landslide Hazard Landslide Hazard 50ft Buffer Steep Slope Steep Slope 50ft Buffer Parcel City Jurisdiction Boundary 	<ul style="list-style-type: none"> Profile View Structure Conductor Ground Line Major Elevation Grid Major Station Grid Minor Station Grid 	<p> 0 25 50 Feet 1 inch = 50 feet</p> <p>SOURCES: Roads and Parcels - King County (2015), Aerial - King County (2015) Online; Streams, Wetlands and Buffers, Landslide Hazard and Buffers, and Steep Slopes and Buffers from Watershed Company (2016).</p> <p>Note: See Appendix C for Lakeside and Richards Creek substation site plan. Not all poles are shown in profile due to the complexity of multiple existing and proposed transmission lines in this section. See Site Plan B for more detailed information. <i>For cartographic purposes only.</i></p>	<p>MAP EXTENT</p>	<h2>SITE PLAN</h2> <h3>SOUTH BELLEVUE</h3> <p>BASED ON PSE ENGINEERING DESIGN REVISION K</p>
---	--	---	--	---	--------------------------	--

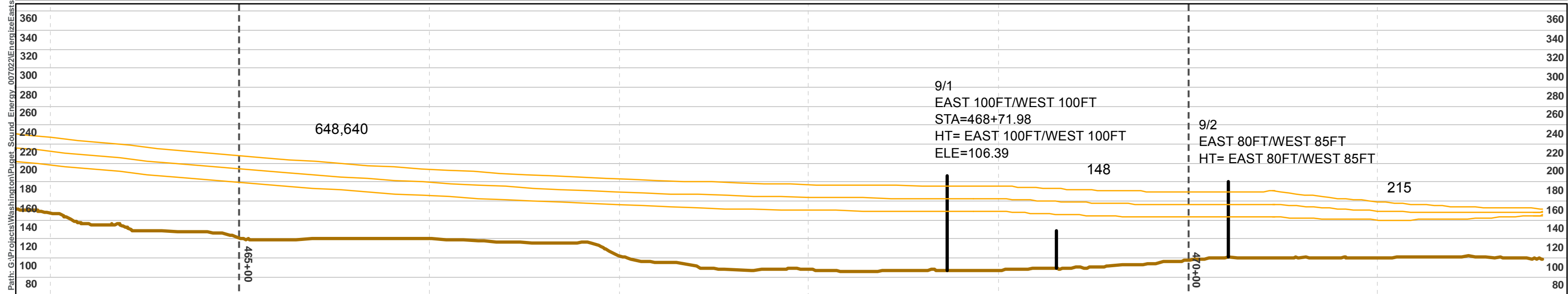
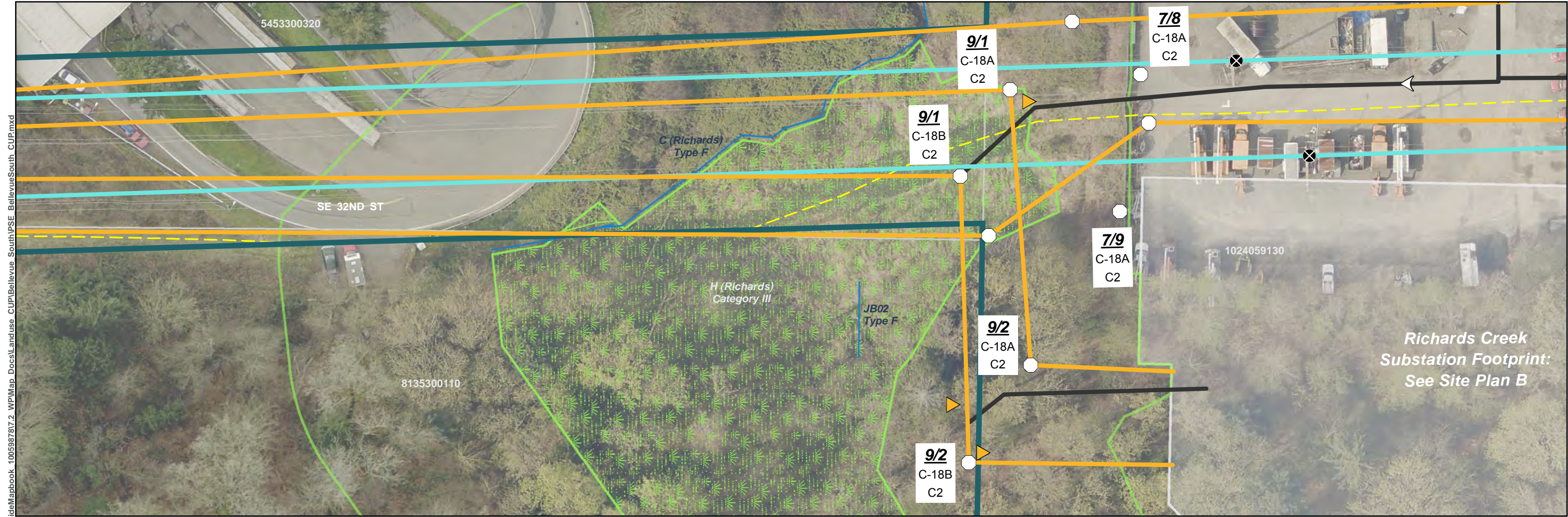

- Project Corridor
- Proposed Pole Location
- Existing Pole Location- To Be Removed
- Transmission Line - Proposed
- Transmission Line - Existing
- Proposed Pole Number
- Structure Type (See Appx. A)
- Construction Scenario Key (See Appx. B)
- Potential Stringing Site
- Recommended Access- Proposed Pole
- Olympic Underground Pipeline (Approx. Location)
- Underground Power Utility Line
- Underground Water & Wastewater Utility Line
- Richards Creek Substation Footprint
- Stream
- Wetland
- Wetland and Stream Buffer
- Landslide Hazard
- Landslide Hazard 50ft Buffer
- Steep Slope
- Steep Slope 50ft Buffer
- Parcel
- City Jurisdiction Boundary

- Profile View**
- Structure
- Conductor
- Ground Line
- Major Elevation Grid
- Major Station Grid
- Minor Station Grid

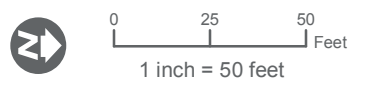

SOURCES: Roads and Parcels - King County (2015), Aerial - King County (2015) Online; Streams, Wetlands and Buffers, Landslide Hazard and Buffers, and Steep Slopes and Buffers from Watershed Company (2016).

Note: See Appendix C for Lakeside and Richards Creek substation site plan
For cartographic purposes only.

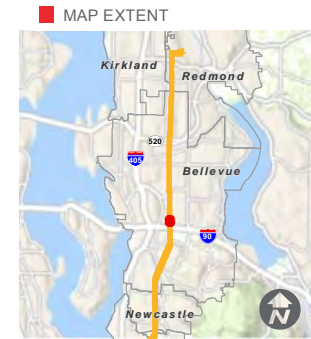

SITE PLAN

SOUTH BELLEVUE

BASED ON PSE ENGINEERING
DESIGN REVISION K

Path: G:\Projects\Washington\Puget_Sound_Energy_007022\Energy\EastSide\Mapbook_100598787.2_WP\Map_Docs\Landuse_CUI\Bellevue_South\PSE_BellevueSouth_CUP.mxd

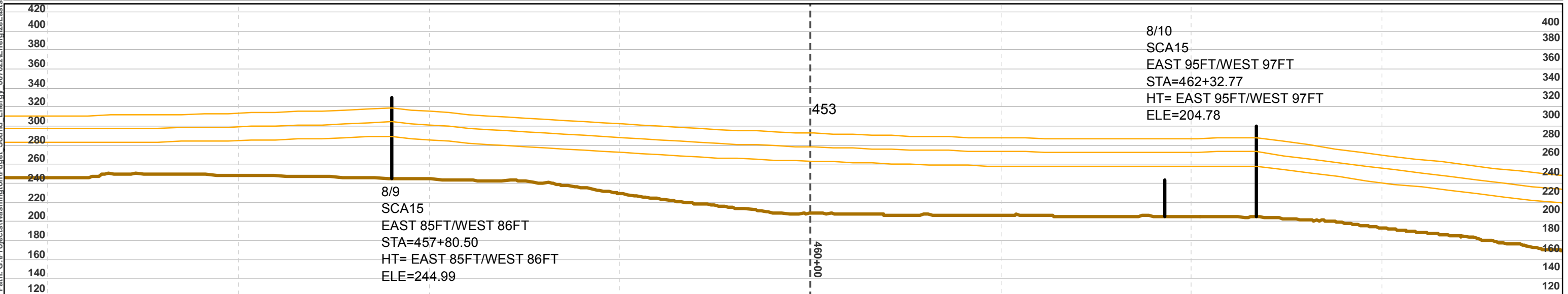
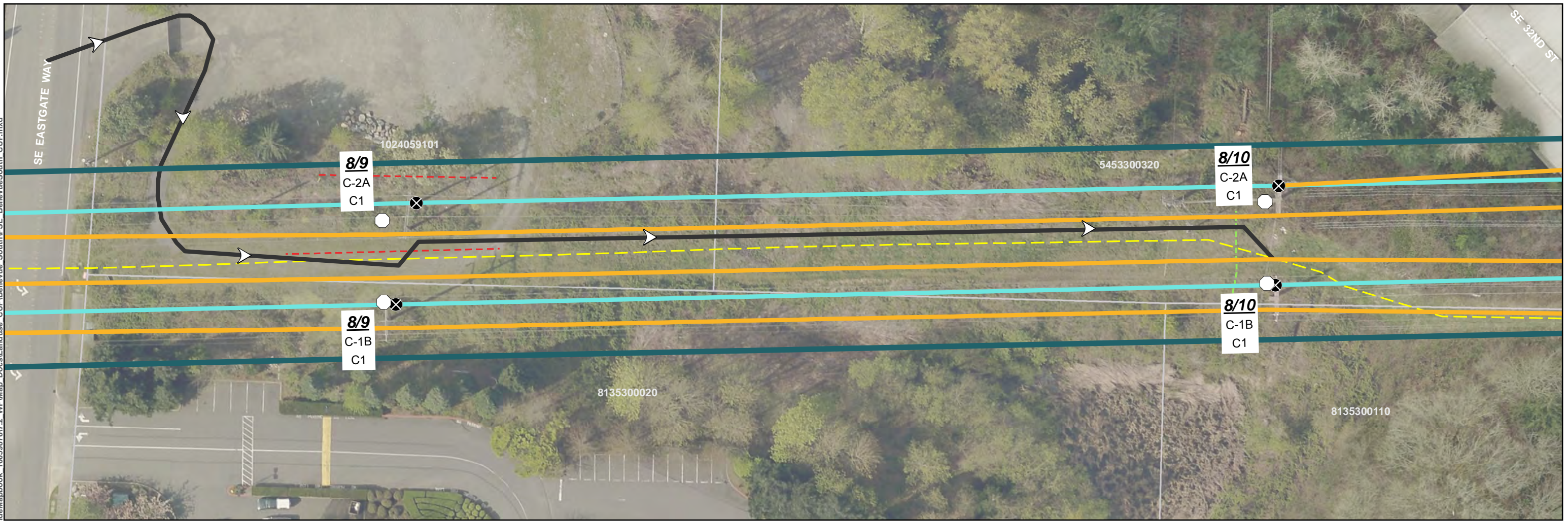

- Project Corridor
- Proposed Pole Location
- Existing Pole Location—To Be Removed
- Transmission Line - Proposed
- Transmission Line - Existing
- 5/7** Proposed Pole Number
- C-16** Structure Type (See Appx. A)
- A1** Construction Scenario Key (See Appx. B)
- Potential Stringing Site
- Recommended Access- Proposed Pole
- Olympic Underground Pipeline (Approx. Location)
- Underground Power Utility Line
- Underground Water & Wastewater Utility Line
- Richards Creek Substation Footprint
- Stream
- Wetland
- Wetland and Stream Buffer
- Landslide Hazard
- Landslide Hazard 50ft Buffer
- Steep Slope
- Steep Slope 50ft Buffer
- Parcel
- City Jurisdiction Boundary

- Profile View**
- Structure
- Conductor
- Ground Line
- Major Elevation Grid
- Major Station Grid
- Minor Station Grid

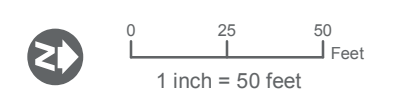

SOURCES: Roads and Parcels - King County (2015), Aerial - King County (2015) Online; Streams, Wetlands and Buffers, Landslide Hazard and Buffers, and Steep Slopes and Buffers from Watershed Company (2016).

Note: See Appendix C for Lakeside and Richards Creek substation site plan

For cartographic purposes only.

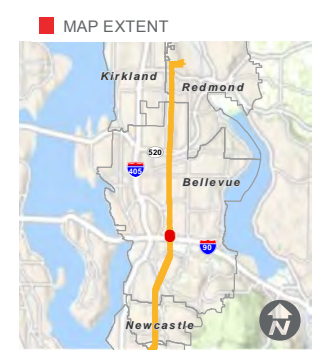

SITE PLAN

SOUTH BELLEVUE

BASED ON PSE ENGINEERING DESIGN REVISION K

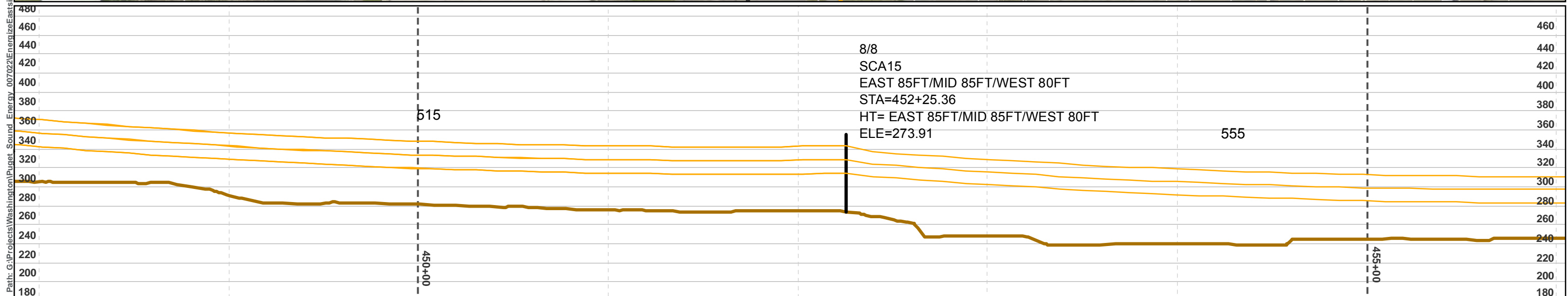
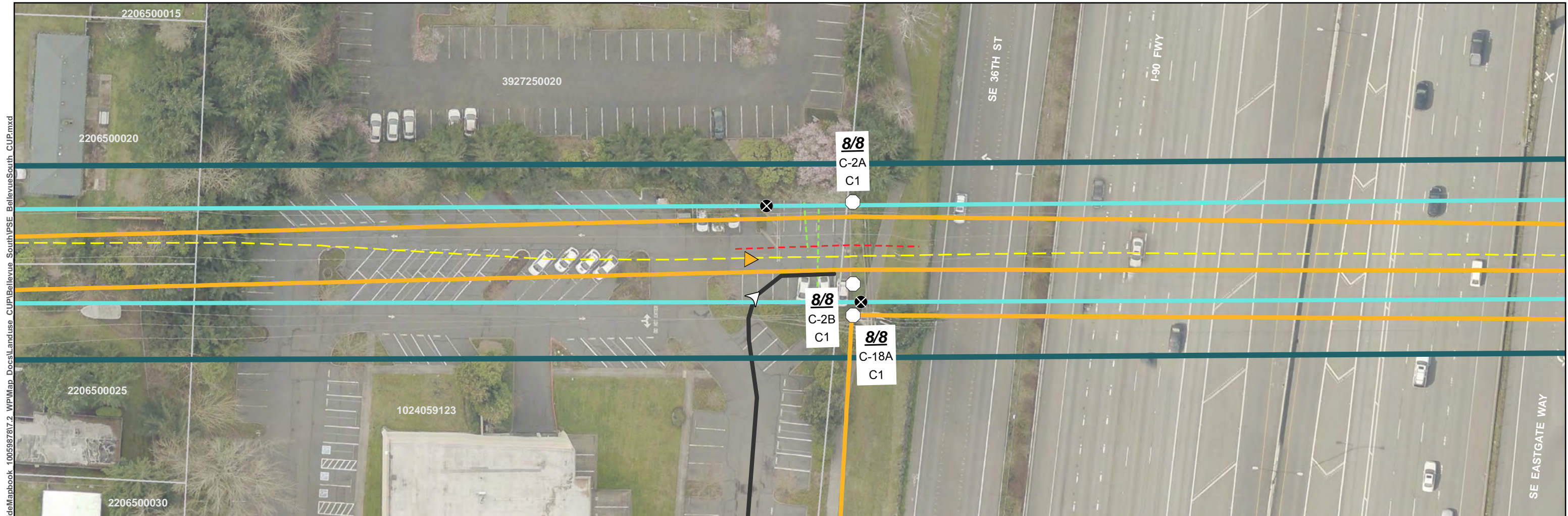

- Project Corridor
- Proposed Pole Location
- Existing Pole Location—To Be Removed
- Transmission Line - Proposed
- Transmission Line - Existing
- 5/7** Proposed Pole Number
- C-16** Structure Type (See Appx. A)
- A1** Construction Scenario Key (See Appx. B)

- Potential Stringing Site
- Recommended Access- Proposed Pole
- Olympic Underground Pipeline (Approx. Location)
- Underground Power Utility Line
- Underground Water & Wastewater Utility Line
- Richards Creek Substation Footprint

- Stream
- Wetland
- Wetland and Stream Buffer
- Landslide Hazard
- Landslide Hazard 50ft Buffer
- Steep Slope
- Steep Slope 50ft Buffer
- Parcel
- City Jurisdiction Boundary

- Profile View
- Structure
 - Conductor
 - Ground Line
 - Major Elevation Grid
 - Major Station Grid
 - Minor Station Grid

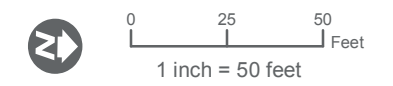

SOURCES: Roads and Parcels - King County (2015), Aerial - King County (2015) Online; Streams, Wetlands and Buffers, Landslide Hazard and Buffers, and Steep Slopes and Buffers from Watershed Company (2016).

Note: See Appendix C for Lakeside and Richards Creek substation site plan
For cartographic purposes only.

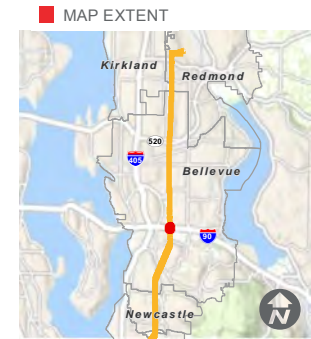

SITE PLAN

SOUTH BELLEVUE

BASED ON PSE ENGINEERING DESIGN REVISION K

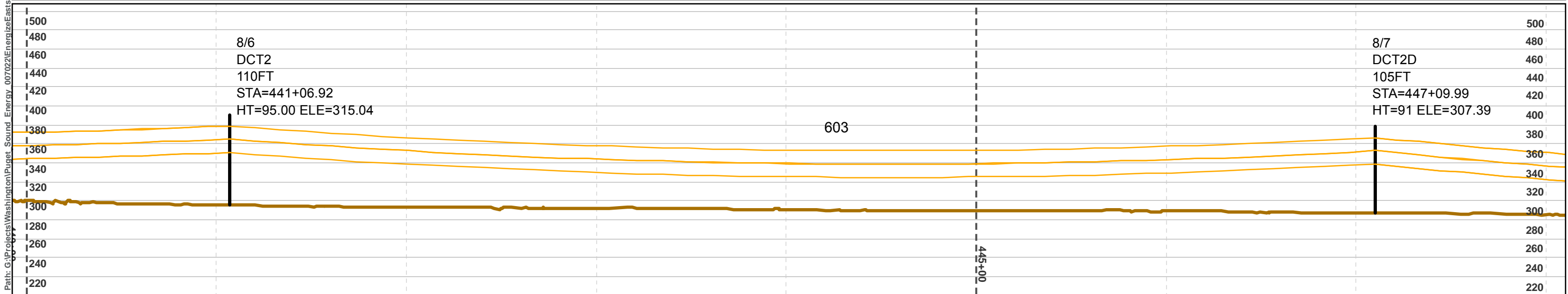
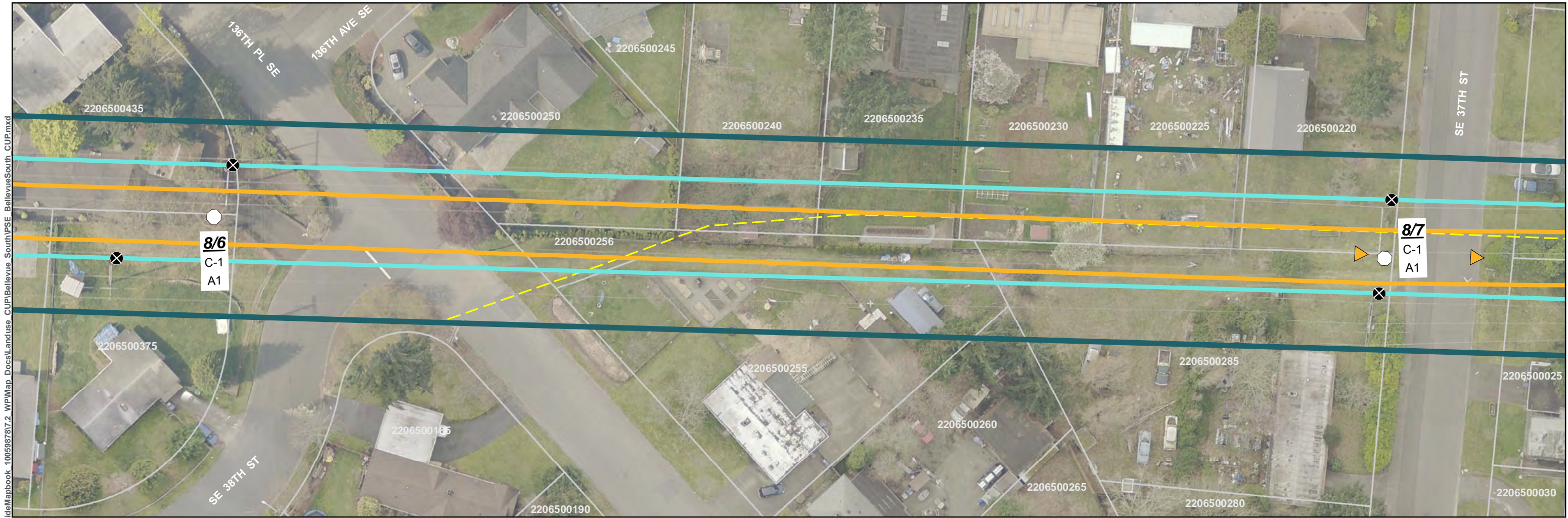

- Project Corridor
- Proposed Pole Location
- Existing Pole Location– To Be Removed
- Transmission Line - Proposed
- Transmission Line - Existing
- 5/7** Proposed Pole Number
- C-16** Structure Type (See Appx. A)
- A1** Construction Scenario Key (See Appx. B)
- Potential Stringing Site
- Recommended Access- Proposed Pole
- Olympic Underground Pipeline (Approx. Location)
- Underground Power Utility Line
- Underground Water & Wastewater Utility Line
- Richards Creek Substation Footprint
- Stream
- Wetland
- Wetland and Stream Buffer
- Landslide Hazard
- Landslide Hazard 50ft Buffer
- Steep Slope
- Steep Slope 50ft Buffer
- Parcel
- City Jurisdiction Boundary
- Profile View**
- Structure
- Conductor
- Ground Line
- Major Elevation Grid
- Major Station Grid
- Minor Station Grid

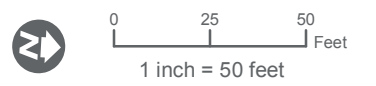

SOURCES: Roads and Parcels - King County (2015), Aerial - King County (2015) Online; Streams, Wetlands and Buffers, Landslide Hazard and Buffers, and Steep Slopes and Buffers from Watershed Company (2016).

Note: See Appendix C for Lakeside and Richards Creek substation site plan
For cartographic purposes only.

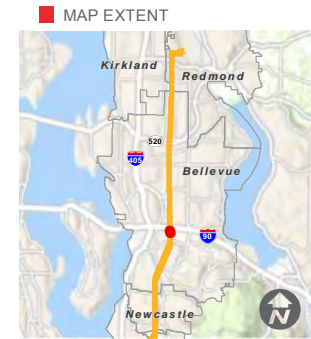

SITE PLAN

SOUTH BELLEVUE

**BASED ON PSE ENGINEERING
DESIGN REVISION K**

Path: G:\Projects\Washington\Puget_Sound_Energy_007022\Energy\Eastside\Mapbook_100598787\2_WP\Map_Docs\Landuse_CUP\Bellevue_South\PSE_BellevueSouth_CUP.mxd

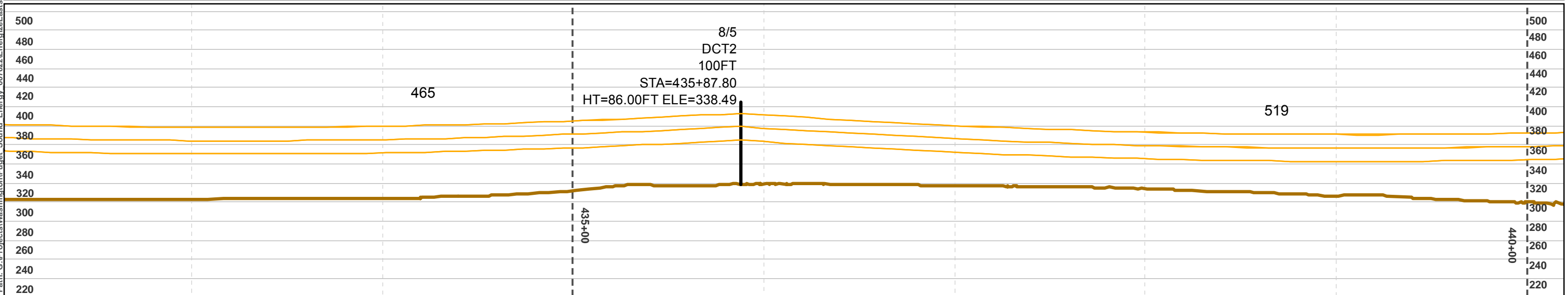
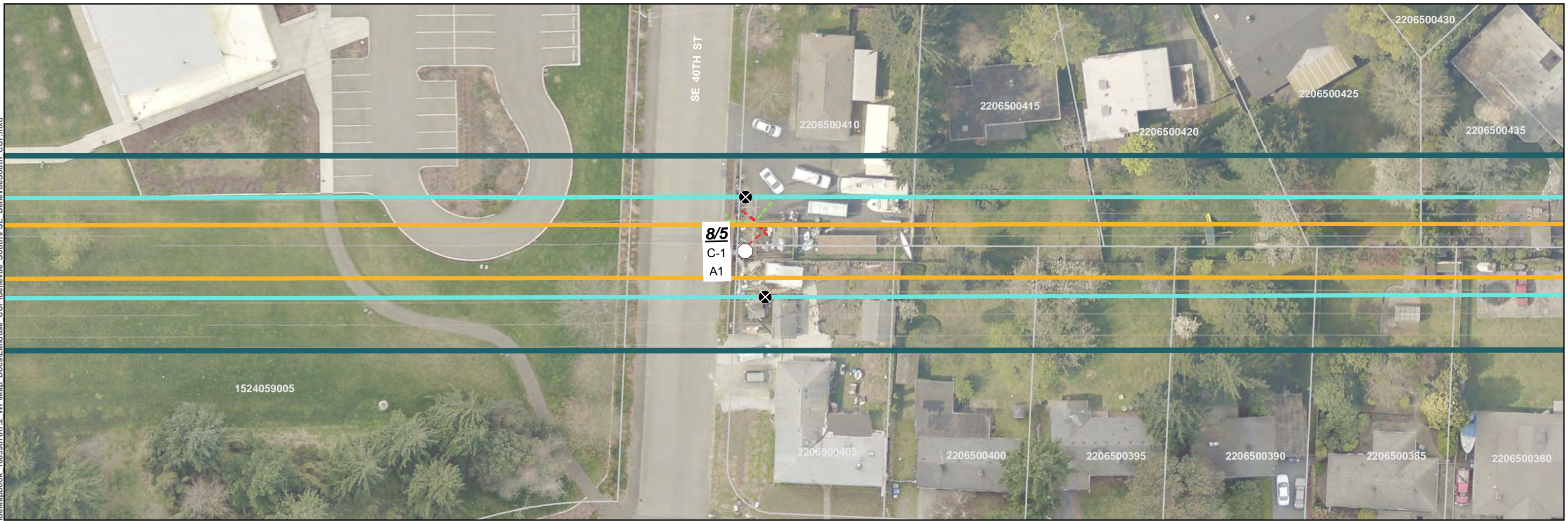

- Project Corridor
- Proposed Pole Location
- Existing Pole Location—To Be Removed
- Transmission Line - Proposed
- Transmission Line - Existing
- Proposed Pole Number
- Structure Type (See Appx. A)
- Construction Scenario Key (See Appx. B)
- Potential Stringing Site
- Recommended Access- Proposed Pole
- Olympic Underground Pipeline (Approx. Location)
- Underground Power Utility Line
- Underground Water & Wastewater Utility Line
- Richards Creek Substation Footprint

- Stream
- Wetland
- Wetland and Stream Buffer
- Landslide Hazard
- Landslide Hazard 50ft Buffer
- Steep Slope
- Steep Slope 50ft Buffer
- Parcel
- City Jurisdiction Boundary

- Profile View
- Structure
 - Conductor
 - Ground Line
 - Major Elevation Grid
 - Major Station Grid
 - Minor Station Grid

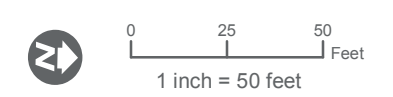

SOURCES: Roads and Parcels - King County (2015), Aerial - King County (2015) Online; Streams, Wetlands and Buffers, Landslide Hazard and Buffers, and Steep Slopes and Buffers from Watershed Company (2016).

Note: See Appendix C for Lakeside and Richards Creek substation site plan
For cartographic purposes only.

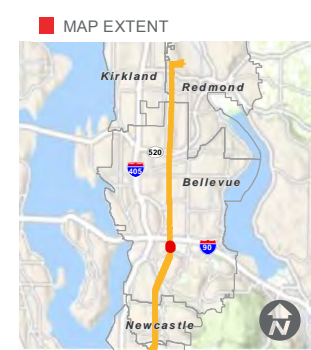

SITE PLAN

SOUTH BELLEVUE

**BASED ON PSE ENGINEERING
DESIGN REVISION K**

Path: G:\Projects\Washington\Puget_Sound_Energy_007022\Energy\EastSideMapbook_100598787.2_WP\Map_Docs\Landuse_CUP\Bellevue_South\PSE_BellevueSouth_CUP.mxd

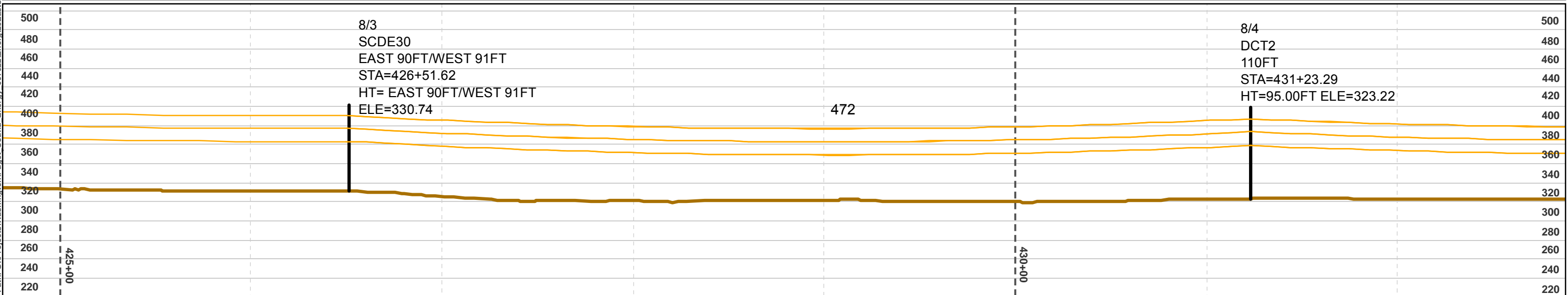
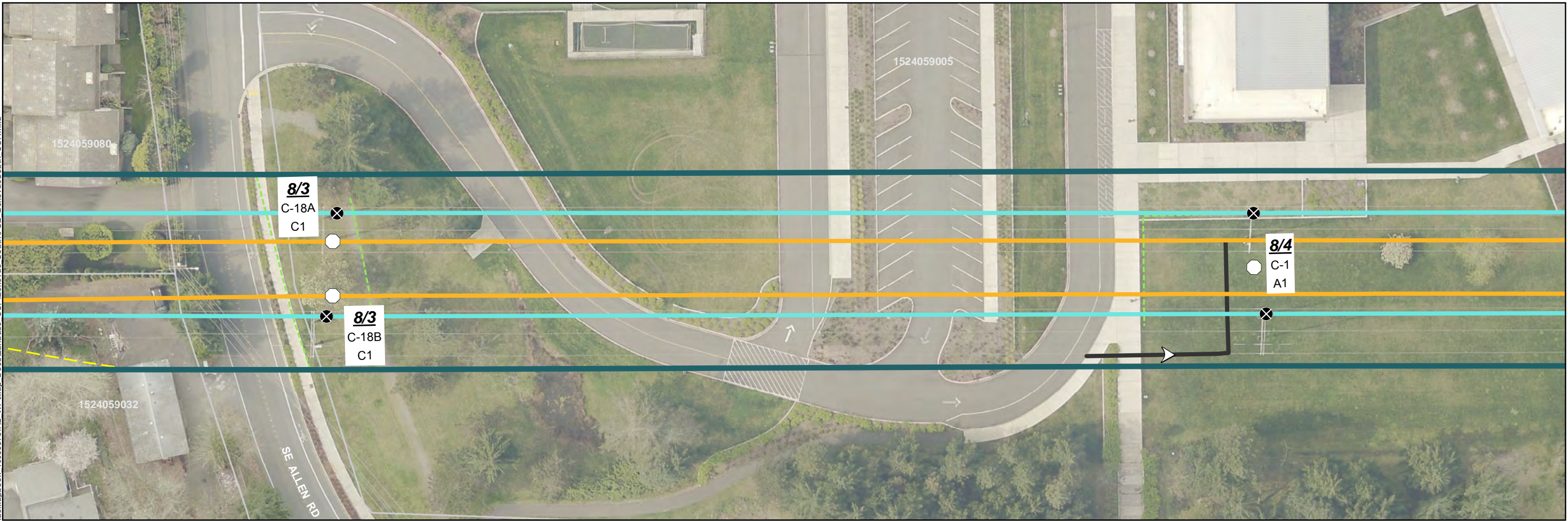

- Project Corridor
- Proposed Pole Location
- Existing Pole Location—To Be Removed
- Transmission Line - Proposed
- Transmission Line - Existing
- 5/7** Proposed Pole Number
- C-16 Structure Type (See Appx. A)
- A1 Construction Scenario Key (See Appx. B)
- Potential Stringing Site
- Recommended Access- Proposed Pole
- Olympic Underground Pipeline (Approx. Location)
- Underground Power Utility Line
- Underground Water & Wastewater Utility Line
- Richards Creek Substation Footprint

- Stream
- Wetland
- Wetland and Stream Buffer
- Landslide Hazard
- Landslide Hazard 50ft Buffer
- Steep Slope
- Steep Slope 50ft Buffer
- Parcel
- City Jurisdiction Boundary
- Profile View**
- Structure
- Conductor
- Ground Line
- Major Elevation Grid
- Major Station Grid
- Minor Station Grid

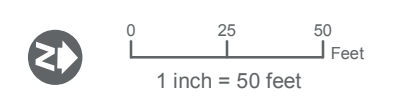

SOURCES: Roads and Parcels - King County (2015), Aerial - King County (2015) Online; Streams, Wetlands and Buffers, Landslide Hazard and Buffers, and Steep Slopes and Buffers from Watershed Company (2016).

Note: See Appendix C for Lakeside and Richards Creek substation site plan
For cartographic purposes only.

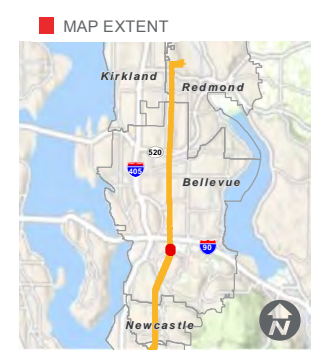

SITE PLAN

SOUTH BELLEVUE

BASED ON PSE ENGINEERING DESIGN REVISION K

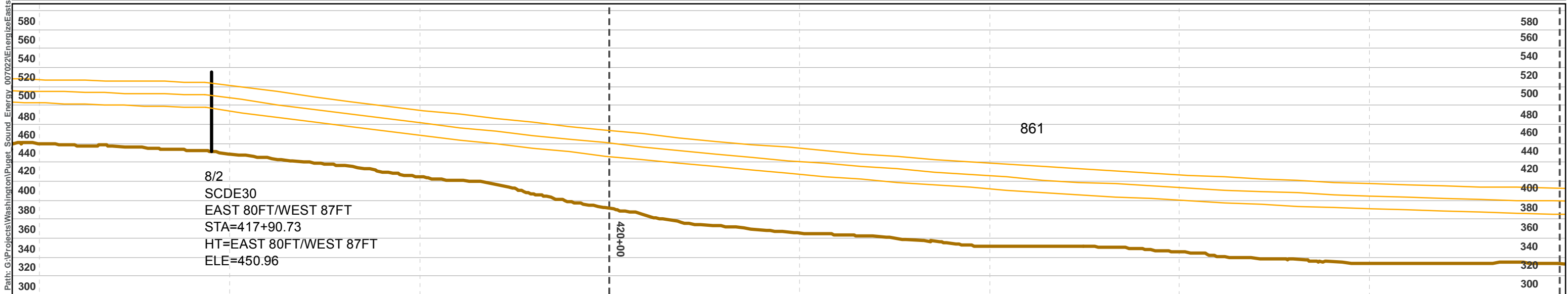

- Project Corridor
- Proposed Pole Location
- Existing Pole Location—To Be Removed
- Transmission Line - Proposed
- Transmission Line - Existing
- Proposed Pole Number
- Structure Type (See Appx. A)
- Construction Scenario Key (See Appx. B)
- Potential Stringing Site
- Recommended Access- Proposed Pole
- Olympic Underground Pipeline (Approx. Location)
- Underground Power Utility Line
- Underground Water & Wastewater Utility Line
- Richards Creek Substation Footprint

- Stream
- Wetland
- Wetland and Stream Buffer
- Landslide Hazard
- Landslide Hazard 50ft Buffer
- Steep Slope
- Steep Slope 50ft Buffer
- Parcel
- City Jurisdiction Boundary

- Profile View**
- Structure
- Conductor
- Ground Line
- Major Elevation Grid
- Major Station Grid
- Minor Station Grid

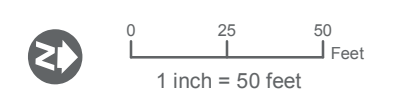

SOURCES: Roads and Parcels - King County (2015), Aerial - King County (2015) Online; Streams, Wetlands and Buffers, Landslide Hazard and Buffers, and Steep Slopes and Buffers from Watershed Company (2016).

Note: See Appendix C for Lakeside and Richards Creek substation site plan
For cartographic purposes only.

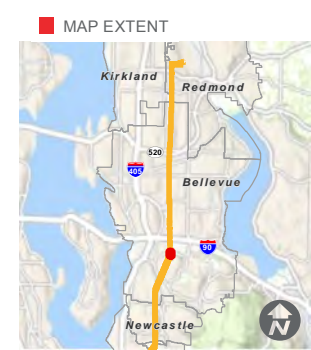

SITE PLAN

SOUTH BELLEVUE

**BASED ON PSE ENGINEERING
DESIGN REVISION K**

Path: G:\Projects\Washington\Puget_Sound_Energy_007022\Energy\EastSideMapbook_100598787.2_WPMap_Docs\Landuse_CUP\Bellevue_South\PSE_BellevueSouth_CUP.mxd

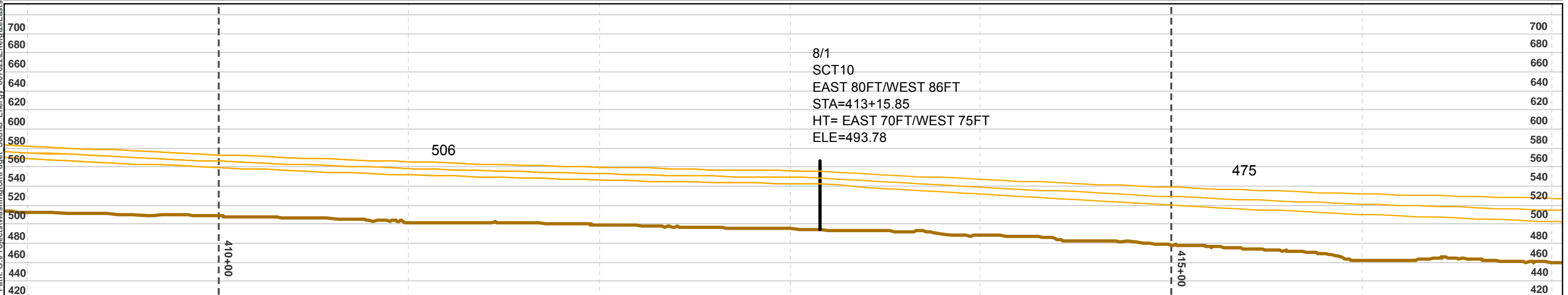
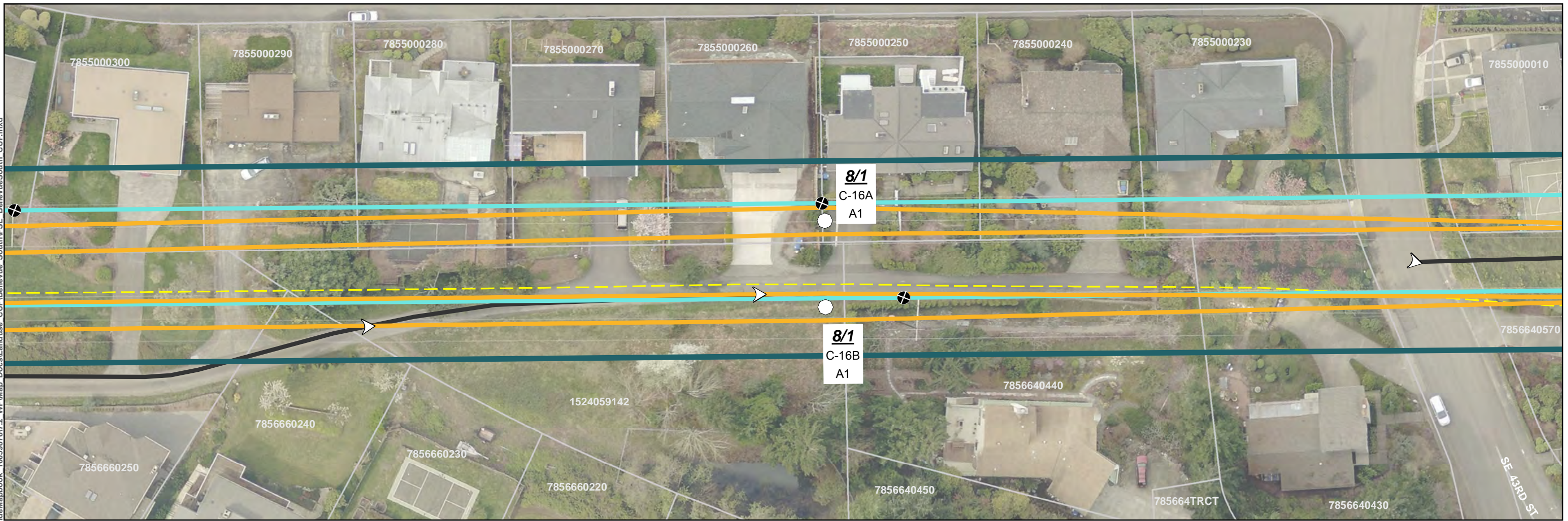

- Project Corridor
- Proposed Pole Location
- Existing Pole Location—To Be Removed
- Transmission Line - Proposed
- Transmission Line - Existing
- 5/7** Proposed Pole Number
- C-16** Structure Type (See Appx. A)
- A1** Construction Scenario Key (See Appx. B)

- Potential Stringing Site
- Recommended Access- Proposed Pole
- Olympic Underground Pipeline (Approx. Location)
- Underground Power Utility Line
- Underground Water & Wastewater Utility Line
- Richards Creek Substation Footprint

- Stream
- Wetland
- Wetland and Stream Buffer
- Landslide Hazard
- Landslide Hazard 50ft Buffer
- Steep Slope
- Steep Slope 50ft Buffer
- Parcel
- City Jurisdiction Boundary

- Profile View
- Structure
 - Conductor
 - Ground Line
 - Major Elevation Grid
 - Major Station Grid
 - Minor Station Grid

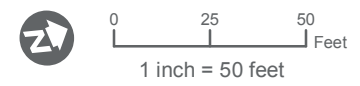

SOURCES: Roads and Parcels - King County (2015), Aerial - King County (2015) Online; Streams, Wetlands and Buffers, Landslide Hazard and Buffers, and Steep Slopes and Buffers from Watershed Company (2016).

Note: See Appendix C for Lakeside and Richards Creek substation site plan
For cartographic purposes only.

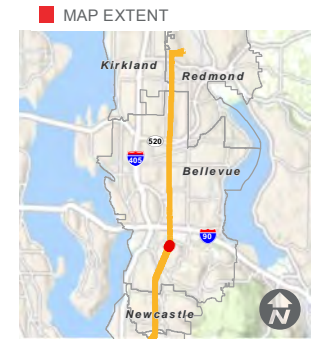

SITE PLAN

SOUTH BELLEVUE

BASED ON PSE ENGINEERING DESIGN REVISION K

Path: G:\Projects\Washington\Puget_Sound_Energy_007022\Energy\EastSide\Mapbook_100598787.2_WP\Map_Docs\Landuse_CUP\Bellevue_South\PSE_BellevueSouth_CUP.mxd

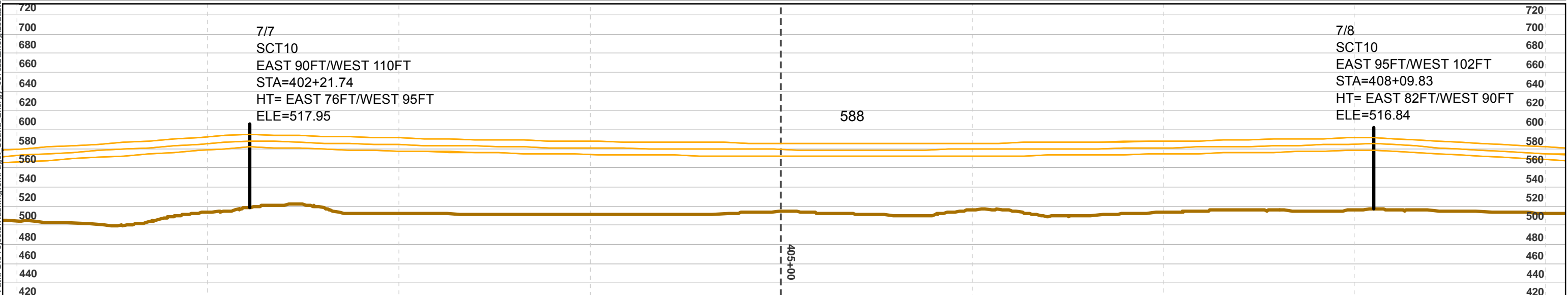
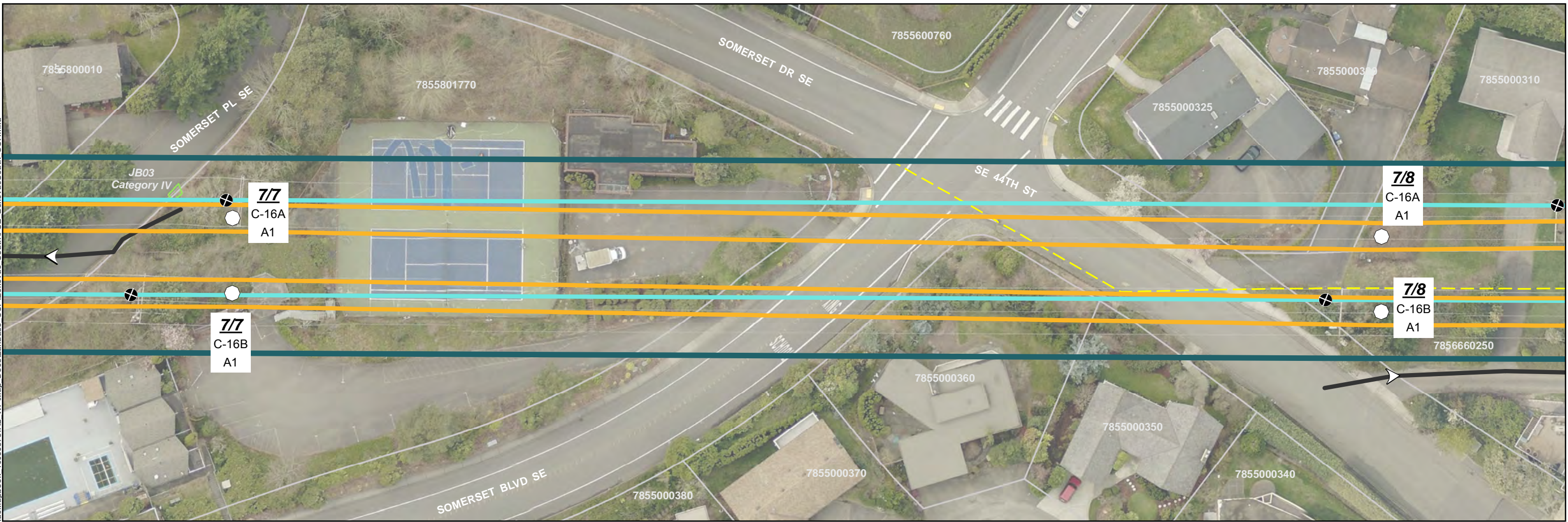

- Project Corridor
- Proposed Pole Location
- Existing Pole Location—To Be Removed
- Transmission Line - Proposed
- Transmission Line - Existing
- 5/7** Proposed Pole Number
- C-16** Structure Type (See Appx. A)
- A1** Construction Scenario Key (See Appx. B)
- Potential Stringing Site
- Recommended Access- Proposed Pole
- Olympic Underground Pipeline (Approx. Location)
- Underground Power Utility Line
- Underground Water & Wastewater Utility Line
- Richards Creek Substation Footprint
- Stream
- Wetland
- Wetland and Stream Buffer
- Landslide Hazard
- Landslide Hazard 50ft Buffer
- Steep Slope
- Steep Slope 50ft Buffer
- Parcel
- City Jurisdiction Boundary
- Profile View**
- Structure
- Conductor
- Ground Line
- Major Elevation Grid
- Major Station Grid
- Minor Station Grid

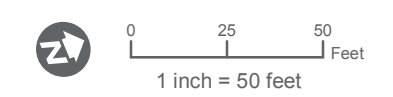

SOURCES: Roads and Parcels - King County (2015), Aerial - King County (2015) Online; Streams, Wetlands and Buffers, Landslide Hazard and Buffers, and Steep Slopes and Buffers from Watershed Company (2016).

Note: See Appendix C for Lakeside and Richards Creek substation site plan
For cartographic purposes only.

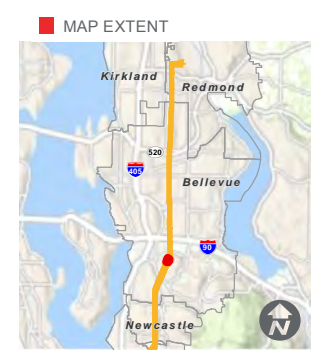

SITE PLAN

SOUTH BELLEVUE

BASED ON PSE ENGINEERING DESIGN REVISION K

Path: G:\Projects\Washington\Puget_Sound_Energy_007022\Energy\Mapbook_100598787.2_WPMap_Docs\Landuse_CUP\Bellevue_South\PSE_BellevueSouth_CUP.mxd

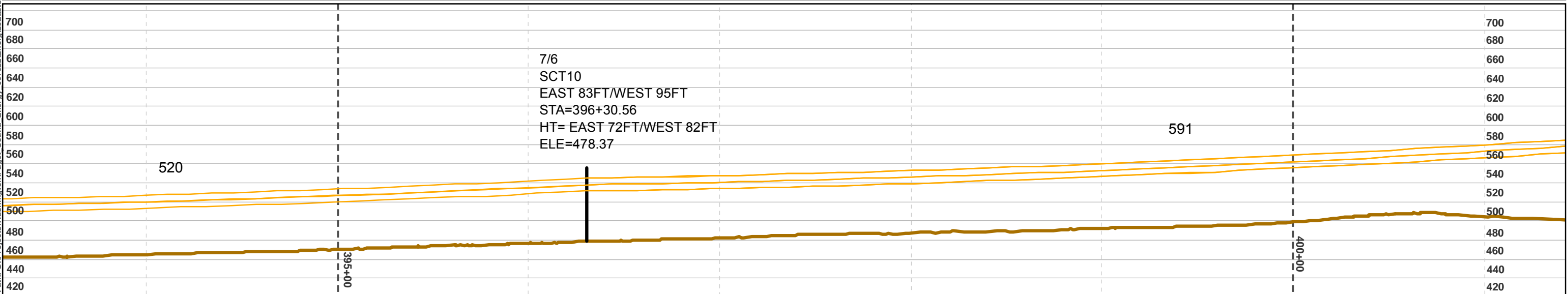
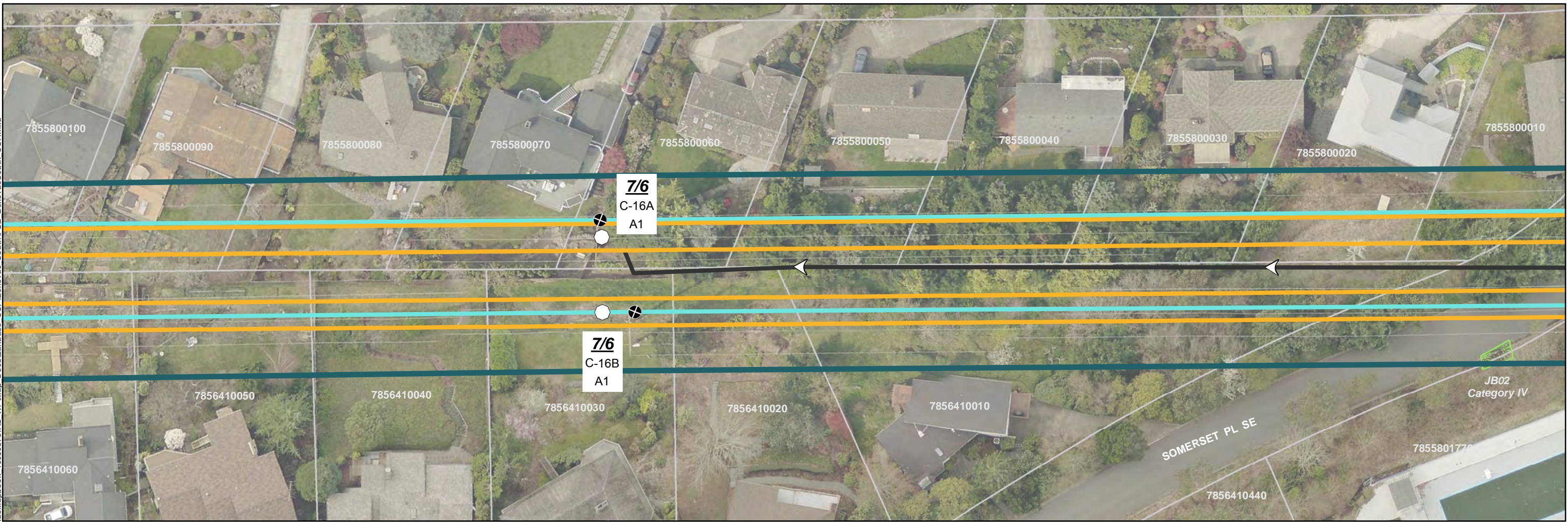

- | | | | |
|---|---|------------------------------|----------------------|
| Project Corridor | Potential Stringing Site | Stream | Profile View |
| Proposed Pole Location | Recommended Access- Proposed Pole | Wetland | Conductor |
| Existing Pole Location- To Be Removed | Olympic Underground Pipeline (Approx. Location) | Wetland and Stream Buffer | Ground Line |
| Transmission Line - Proposed | Underground Power Utility Line | Landslide Hazard | Major Elevation Grid |
| Transmission Line - Existing | Underground Water & Wastewater Utility Line | Landslide Hazard 50ft Buffer | Major Station Grid |
| Proposed Pole Number | Richards Creek Substation Footprint | Steep Slope | Minor Station Grid |
| Structure Type (See Appx. A) | | Steep Slope 50ft Buffer | |
| Construction Scenario Key (See Appx. B) | | Parcel | |
| | | City Jurisdiction Boundary | |

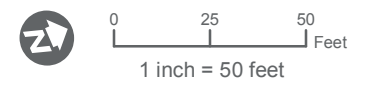

SOURCES: Roads and Parcels - King County (2015), Aerial - King County (2015) Online; Streams, Wetlands and Buffers, Landslide Hazard and Buffers, and Steep Slopes and Buffers from Watershed Company (2016).

Note: See Appendix C for Lakeside and Richards Creek substation site plan
For cartographic purposes only.

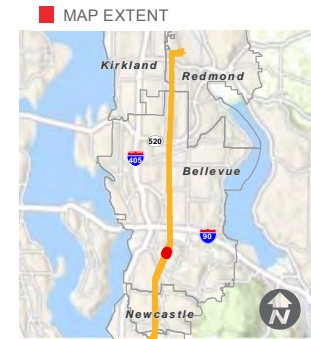

SITE PLAN

SOUTH BELLEVUE

**BASED ON PSE ENGINEERING
DESIGN REVISION K**

Path: G:\Projects\Washington\Puget_Sound_Energy_007022\Energy\EastSide\Mapbook_100598787.2_WP\Map_Docs\Landuse_CUP\Bellevue_South\PSE_BellevueSouth_CUP.mxd

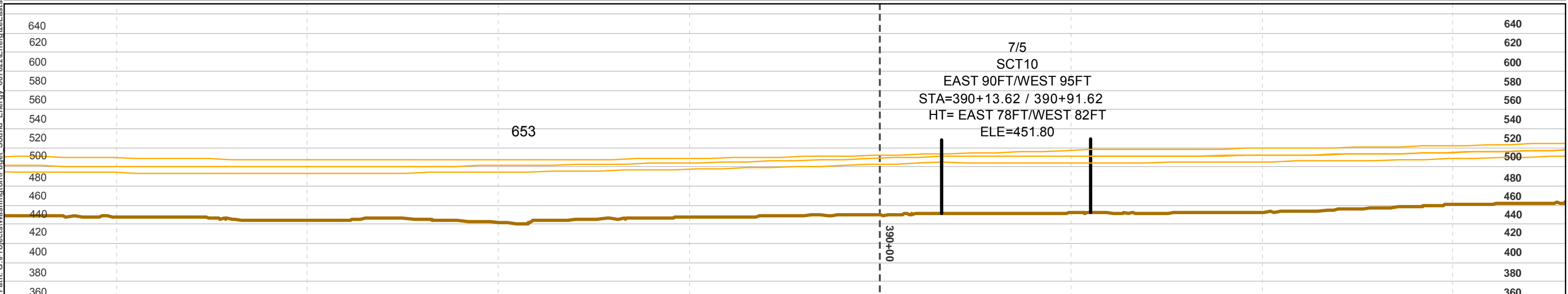
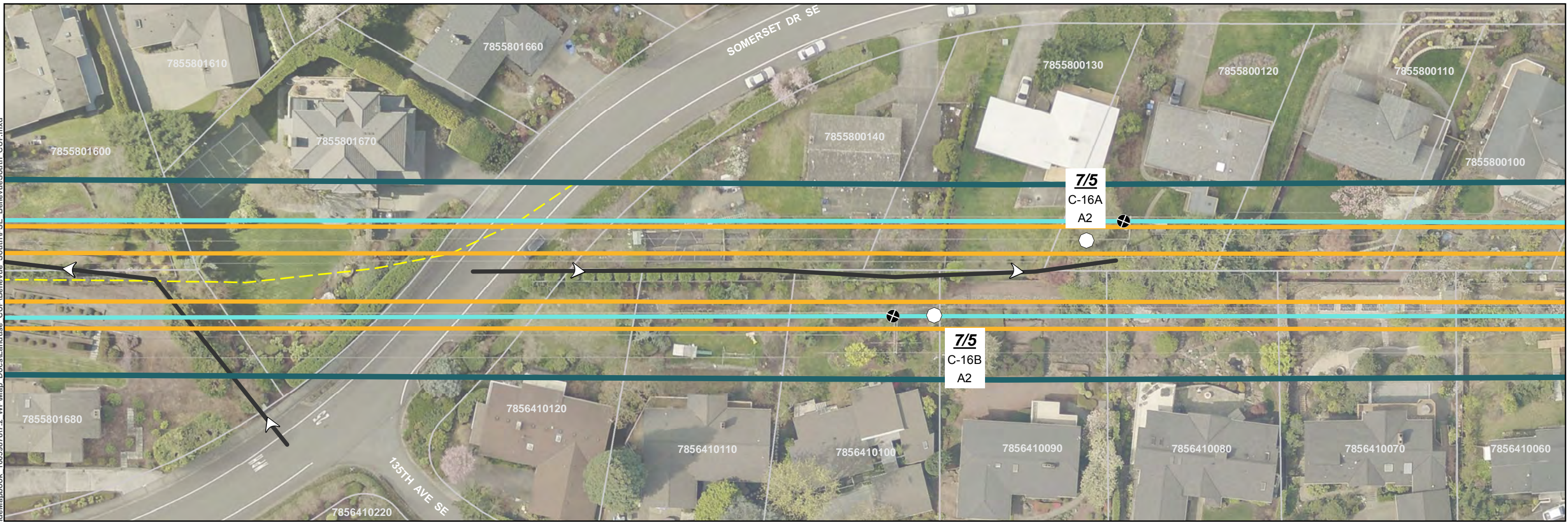

- Project Corridor
- Proposed Pole Location
- Existing Pole Location—To Be Removed
- Transmission Line - Proposed
- Transmission Line - Existing
- Proposed Pole Number
- Structure Type (See Appx. A)
- Construction Scenario Key (See Appx. B)
- Potential Stringing Site
- Recommended Access- Proposed Pole
- Olympic Underground Pipeline (Approx. Location)
- Underground Power Utility Line
- Underground Water & Wastewater Utility Line
- Richards Creek Substation Footprint

- Stream
- Wetland
- Wetland and Stream Buffer
- Landslide Hazard
- Landslide Hazard 50ft Buffer
- Steep Slope
- Steep Slope 50ft Buffer
- Parcel
- City Jurisdiction Boundary

- Profile View
- Structure
 - Conductor
 - Ground Line
 - Major Elevation Grid
 - Major Station Grid
 - Minor Station Grid

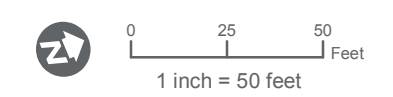

SOURCES: Roads and Parcels - King County (2015), Aerial - King County (2015) Online; Streams, Wetlands and Buffers, Landslide Hazard and Buffers, and Steep Slopes and Buffers from Watershed Company (2016).

Note: See Appendix C for Lakeside and Richards Creek substation site plan
For cartographic purposes only.

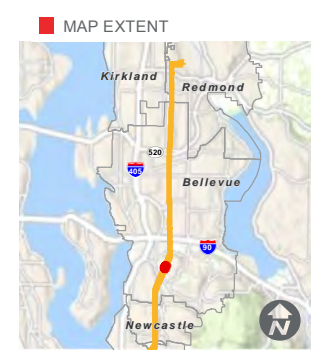

SITE PLAN

SOUTH BELLEVUE

**BASED ON PSE ENGINEERING
DESIGN REVISION K**

Path: G:\Projects\Washington\Puget_Sound_Energy_007022\Energy\EastSide\Mapbook_100598787\2_WPMap_Docs\Landuse_CUP\Bellevue_South\PSE_BellevueSouth_CUP.mxd

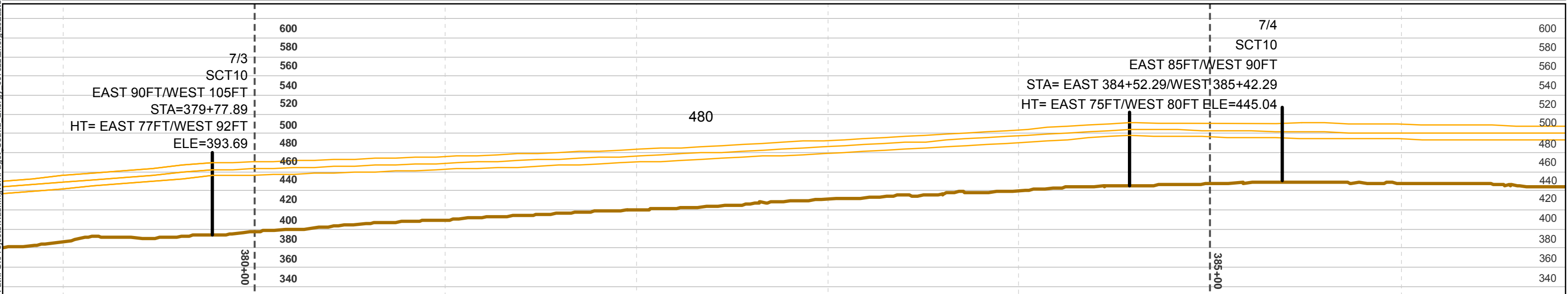

- Project Corridor
- Proposed Pole Location
- Existing Pole Location—To Be Removed
- Transmission Line - Proposed
- Transmission Line - Existing
- 5/7** Proposed Pole Number
- C-16** Structure Type (See Appx. A)
- A1** Construction Scenario Key (See Appx. B)
- Potential Stringing Site
- Recommended Access- Proposed Pole
- Olympic Underground Pipeline (Approx. Location)
- Underground Power Utility Line
- Underground Water & Wastewater Utility Line
- Richards Creek Substation Footprint

- Stream
- Wetland
- Wetland and Stream Buffer
- Landslide Hazard
- Landslide Hazard 50ft Buffer
- Steep Slope
- Steep Slope 50ft Buffer
- Parcel
- City Jurisdiction Boundary
- Profile View**
- Structure
- Conductor
- Ground Line
- Major Elevation Grid
- Major Station Grid
- Minor Station Grid

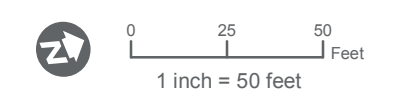

SOURCES: Roads and Parcels - King County (2015), Aerial - King County (2015) Online; Streams, Wetlands and Buffers, Landslide Hazard and Buffers, and Steep Slopes and Buffers from Watershed Company (2016).

Note: See Appendix C for Lakeside and Richards Creek substation site plan
For cartographic purposes only.

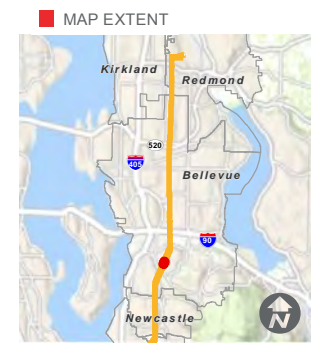

SITE PLAN

SOUTH BELLEVUE

BASED ON PSE ENGINEERING DESIGN REVISION K

Path: G:\Projects\Washington\Puget_Sound_Energy_007022\Energy\EastSide\Mapbook_100598787.2_WP\Map_Docs\Landuse_CUP\Bellevue_South\PSE_BellevueSouth_CUP.mxd

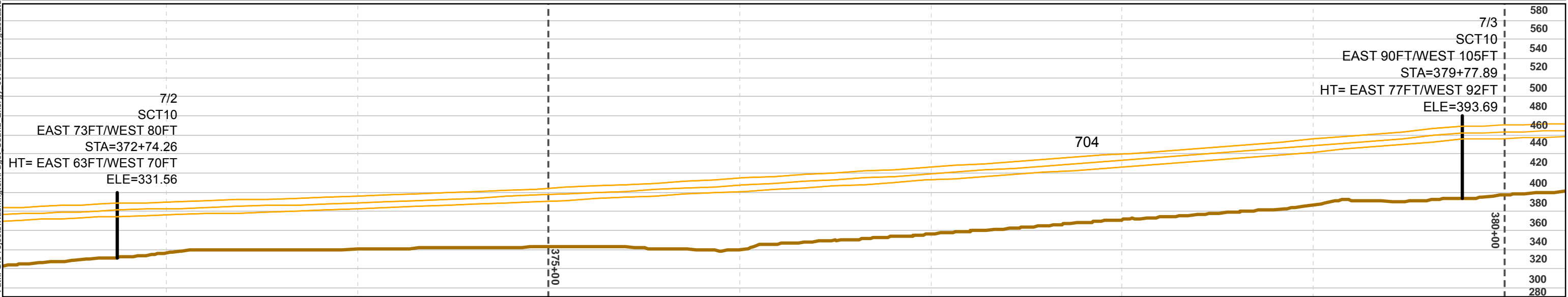
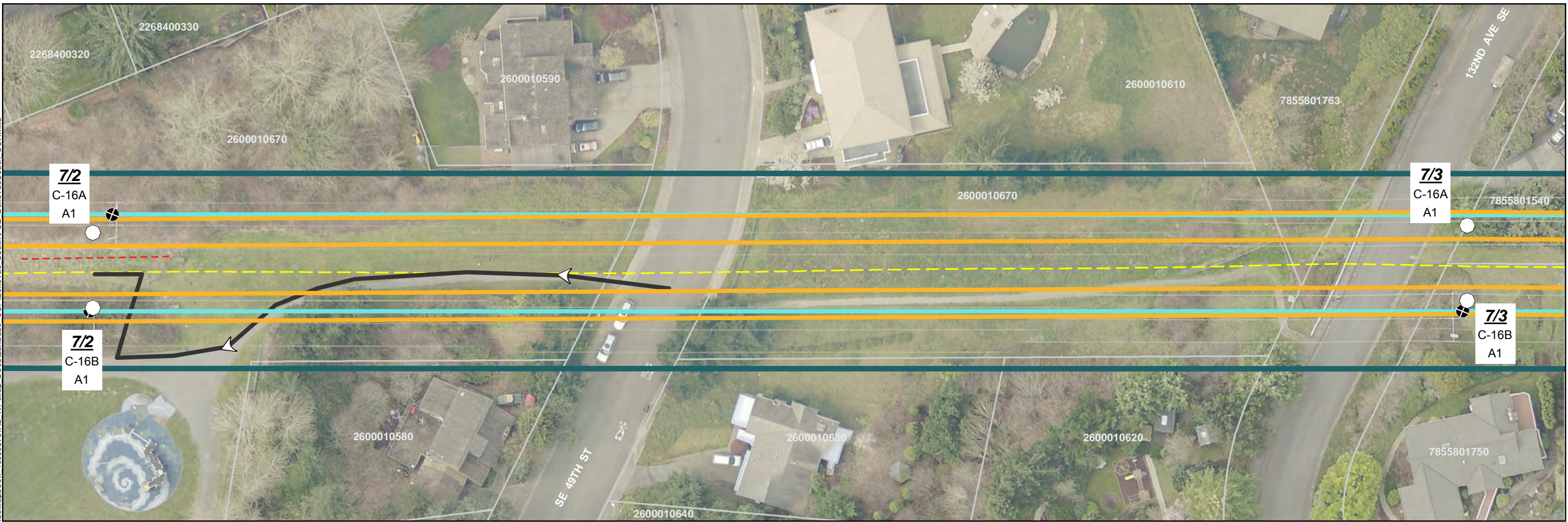

- Project Corridor
- Proposed Pole Location
- Existing Pole Location—To Be Removed
- Transmission Line - Proposed
- Transmission Line - Existing
- Proposed Pole Number
- Structure Type (See Appx. A)
- Construction Scenario Key (See Appx. B)
- Potential Stringing Site
- Recommended Access- Proposed Pole
- Olympic Underground Pipeline (Approx. Location)
- Underground Power Utility Line
- Underground Water & Wastewater Utility Line
- Richards Creek Substation Footprint
- Stream
- Wetland
- Wetland and Stream Buffer
- Landslide Hazard
- Landslide Hazard 50ft Buffer
- Steep Slope
- Steep Slope 50ft Buffer
- Parcel
- City Jurisdiction Boundary

- Profile View**
- Structure
- Conductor
- Ground Line
- Major Elevation Grid
- Major Station Grid
- Minor Station Grid

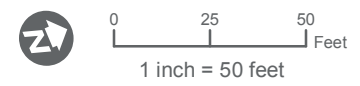

SOURCES: Roads and Parcels - King County (2015), Aerial - King County (2015) Online; Streams, Wetlands and Buffers, Landslide Hazard and Buffers, and Steep Slopes and Buffers from Watershed Company (2016).

Note: See Appendix C for Lakeside and Richards Creek substation site plan
For cartographic purposes only.

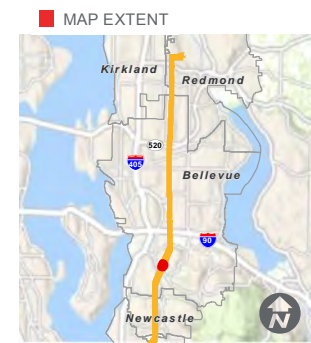

SITE PLAN

SOUTH BELLEVUE

BASED ON PSE ENGINEERING DESIGN REVISION K

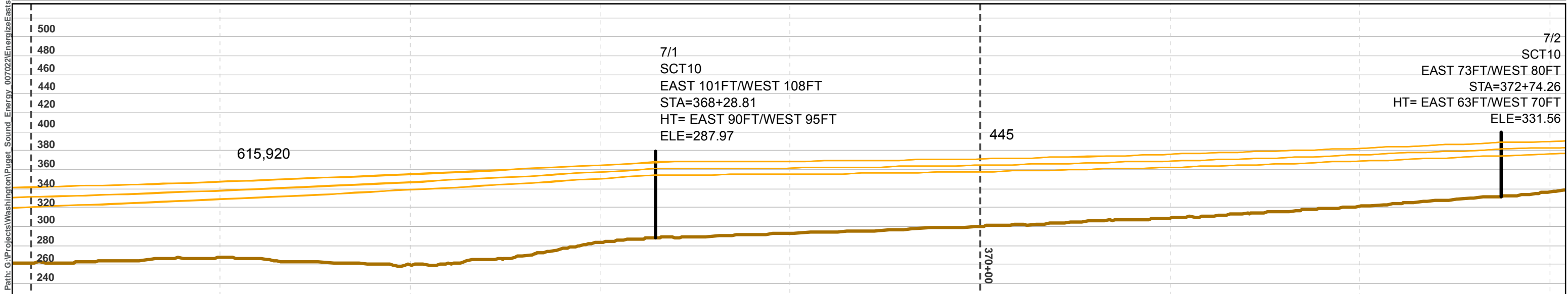
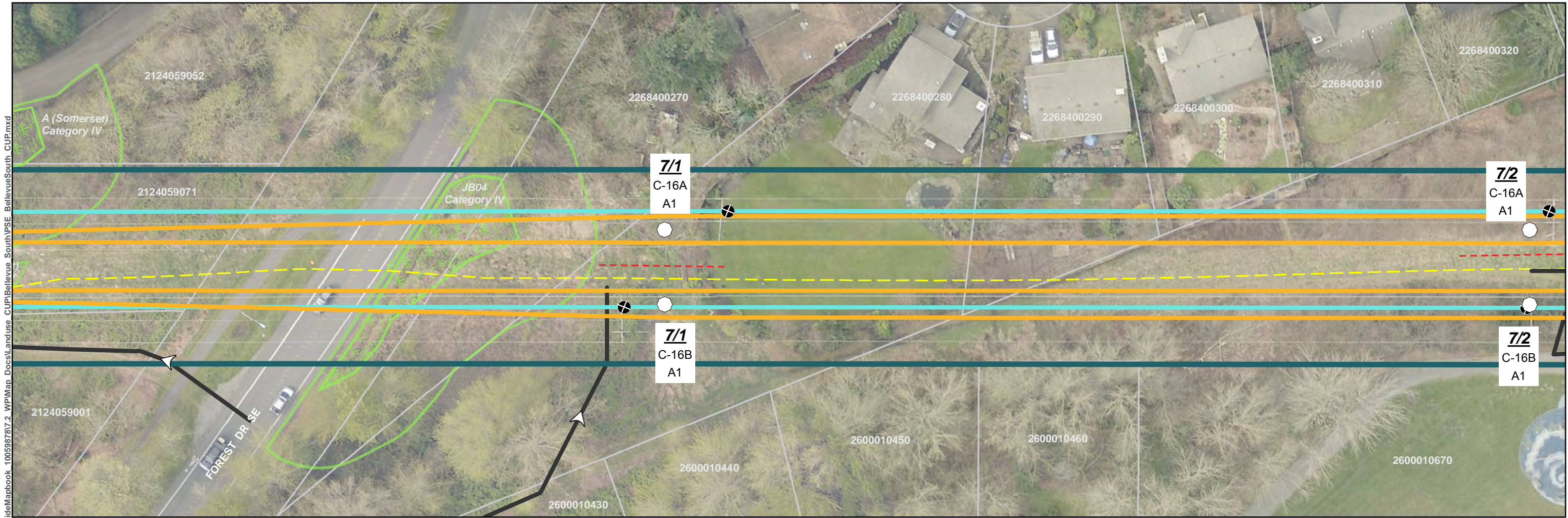

- Project Corridor
- Proposed Pole Location
- Existing Pole Location—To Be Removed
- Transmission Line - Proposed
- Transmission Line - Existing
- Proposed Pole Number
- Structure Type (See Appx. A)
- Construction Scenario Key (See Appx. B)
- Potential Stringing Site
- Recommended Access- Proposed Pole
- Olympic Underground Pipeline (Approx. Location)
- Underground Power Utility Line
- Underground Water & Wastewater Utility Line
- Richards Creek Substation Footprint

- Stream
- Wetland
- Wetland and Stream Buffer
- Landslide Hazard
- Landslide Hazard 50ft Buffer
- Steep Slope
- Steep Slope 50ft Buffer
- Parcel
- City Jurisdiction Boundary
- Profile View
- Structure
- Conductor
- Ground Line
- Major Elevation Grid
- Major Station Grid
- Minor Station Grid

0 25 50 Feet
1 inch = 50 feet

SOURCES: Roads and Parcels - King County (2015), Aerial - King County (2015) Online; Streams, Wetlands and Buffers, Landslide Hazard and Buffers, and Steep Slopes and Buffers from Watershed Company (2016).

Note: See Appendix C for Lakeside and Richards Creek substation site plan

For cartographic purposes only.

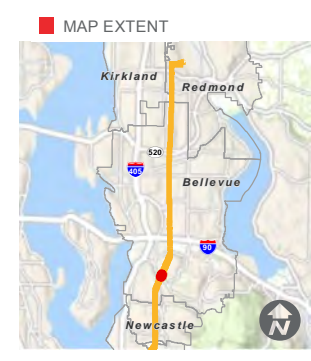

SITE PLAN

SOUTH BELLEVUE

BASED ON PSE ENGINEERING
DESIGN REVISION K

Sheet 16 of 25
Date: 10/4/2017

Path: G:\Projects\Washington\Puget_Sound_Energy_007022\Energy\SideMapbook_100598787.2_WP\Map_Docs\Landuse_CUP\Bellevue_South\PSE_BellevueSouth_CUP.mxd

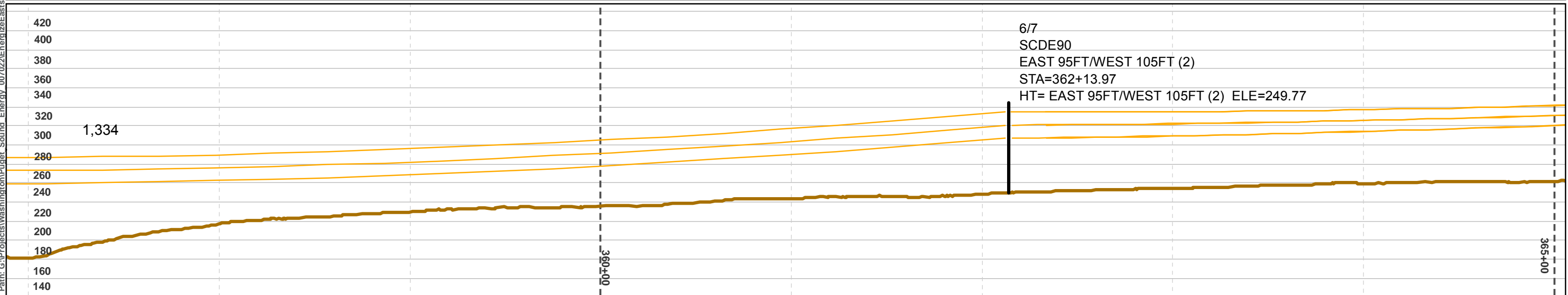
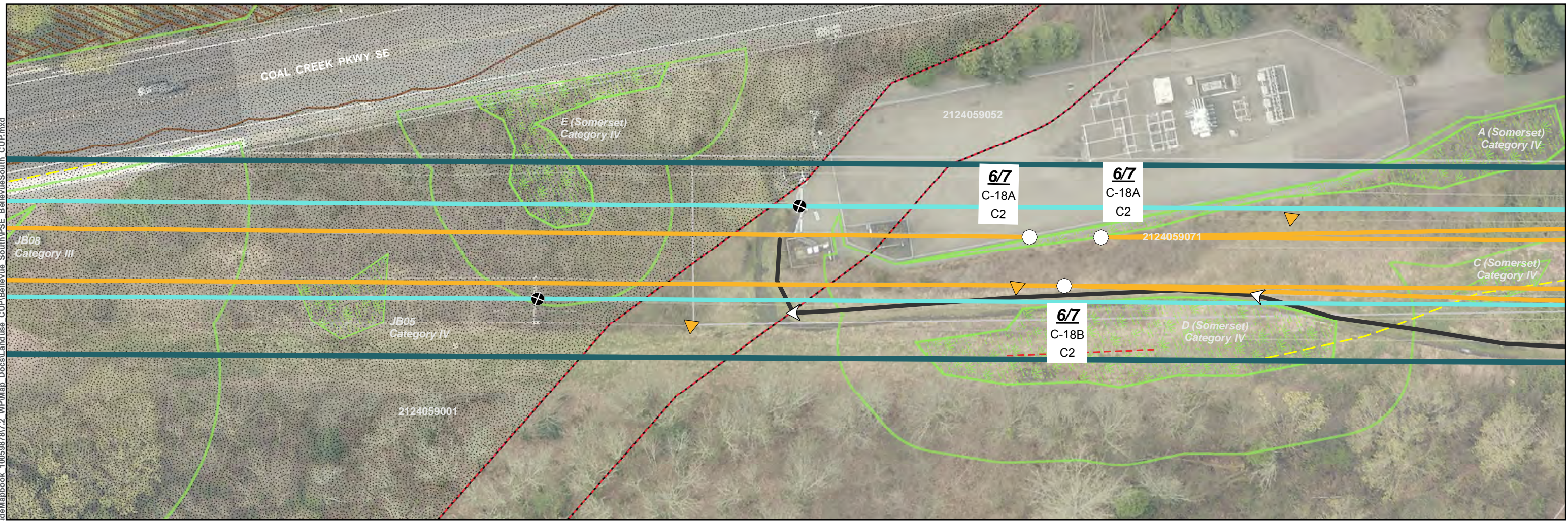

- | | | | |
|---|---|------------------------------|----------------------|
| Project Corridor | Potential Stringing Site | Stream | Profile View |
| Proposed Pole Location | Recommended Access- Proposed Pole | Wetland | Structure |
| Existing Pole Location- To Be Removed | Olympic Underground Pipeline (Approx. Location) | Wetland and Stream Buffer | Conductor |
| Transmission Line - Proposed | Underground Power Utility Line | Landslide Hazard | Ground Line |
| Transmission Line - Existing | Underground Water & Wastewater Utility Line | Landslide Hazard 50ft Buffer | Major Elevation Grid |
| Proposed Pole Number | Richards Creek Substation Footprint | Steep Slope | Major Station Grid |
| Structure Type (See Appx. A) | | Steep Slope 50ft Buffer | Minor Station Grid |
| Construction Scenario Key (See Appx. B) | | Parcel | |
| | | City Jurisdiction Boundary | |

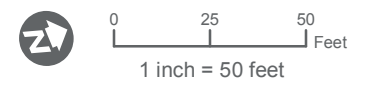

SOURCES: Roads and Parcels - King County (2015), Aerial - King County (2015) Online; Streams, Wetlands and Buffers, Landslide Hazard and Buffers, and Steep Slopes and Buffers from Watershed Company (2016).

Note: See Appendix C for Lakeside and Richards Creek substation site plan
For cartographic purposes only.

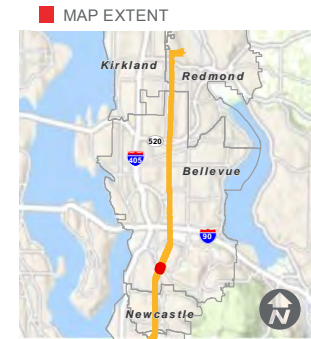

SITE PLAN

SOUTH BELLEVUE

BASED ON PSE ENGINEERING DESIGN REVISION K

Path: G:\Projects\Washington\Puget_Sound_Energy_007022\Energy\Eastside\Mapbook_100598787\2_WP\Map_Docs\Landuse_CUI\Bellevue_South\PSE_BellevueSouth_CUP.mxd

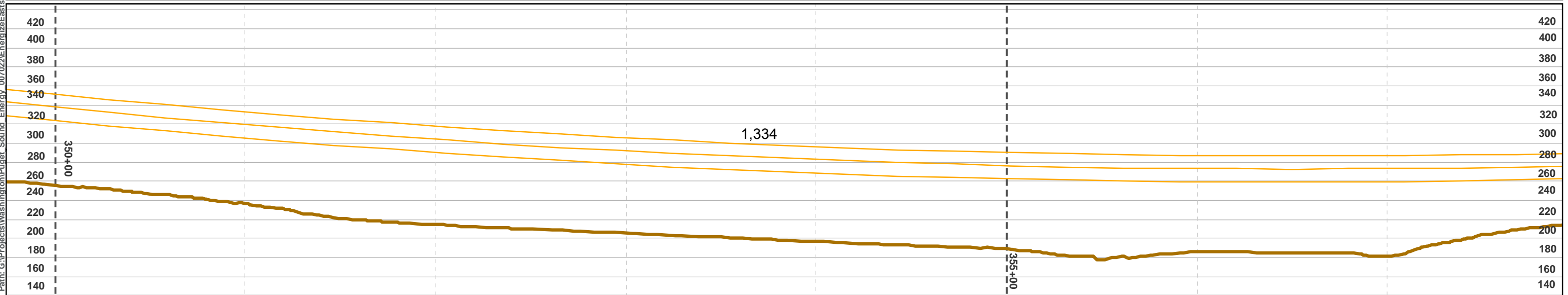
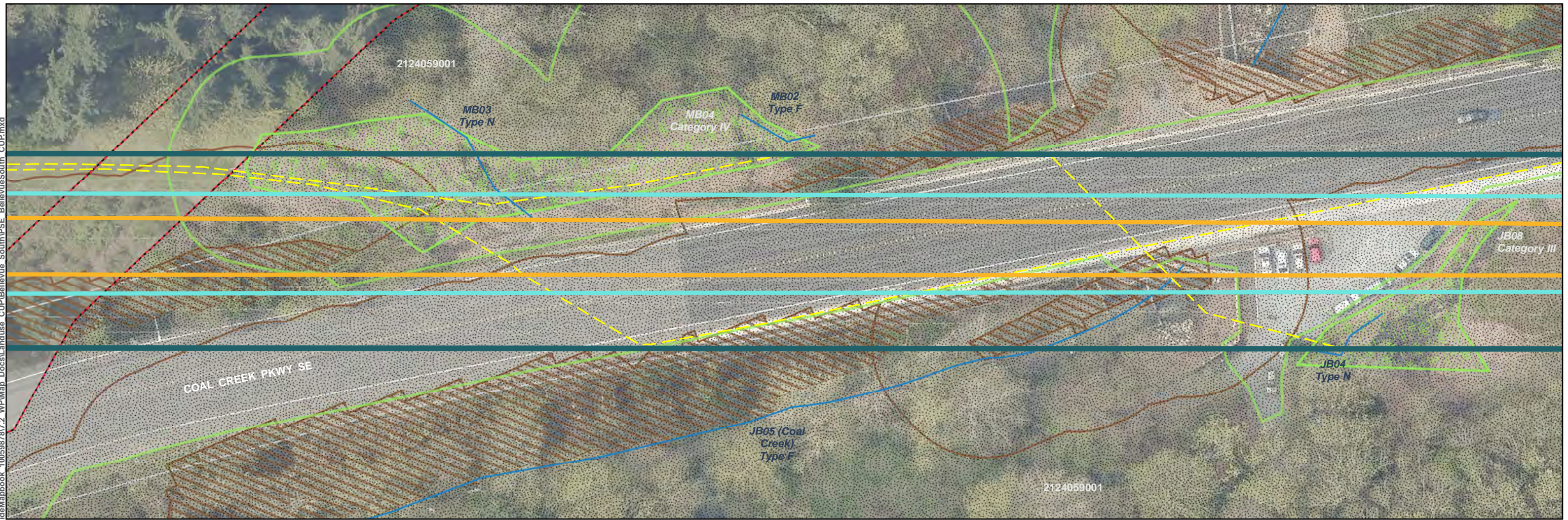

- | | | | |
|---|---|------------------------------|----------------------|
| Project Corridor | Potential Stringing Site | Stream | Profile View |
| Proposed Pole Location | Recommended Access- Proposed Pole | Wetland | Structure |
| Existing Pole Location- To Be Removed | Olympic Underground Pipeline (Approx. Location) | Wetland and Stream Buffer | Conductor |
| Transmission Line - Proposed | Underground Power Utility Line | Landslide Hazard | Ground Line |
| Transmission Line - Existing | Underground Water & Wastewater Utility Line | Landslide Hazard 50ft Buffer | Major Elevation Grid |
| Proposed Pole Number | Richards Creek Substation Footprint | Steep Slope | Major Station Grid |
| Structure Type (See Appx. A) | | Steep Slope 50ft Buffer | Minor Station Grid |
| Construction Scenario Key (See Appx. B) | | Parcel | |
| | | City Jurisdiction Boundary | |

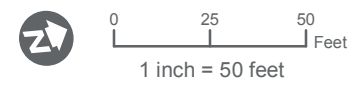

SOURCES: Roads and Parcels - King County (2015), Aerial - King County (2015) Online; Streams, Wetlands and Buffers, Landslide Hazard and Buffers, and Steep Slopes and Buffers from Watershed Company (2016).

Note: See Appendix C for Lakeside and Richards Creek substation site plan
For cartographic purposes only.

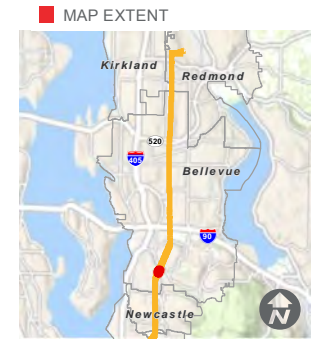

SITE PLAN

SOUTH BELLEVUE

BASED ON PSE ENGINEERING DESIGN REVISION K

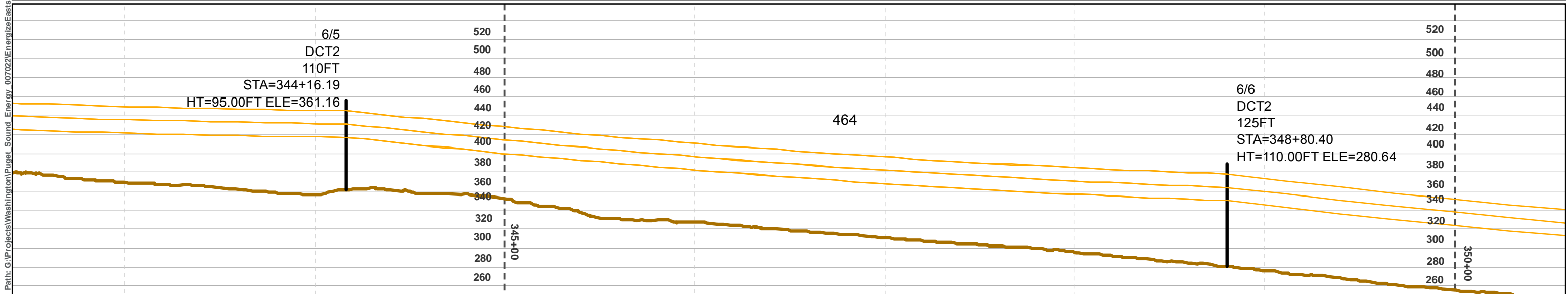
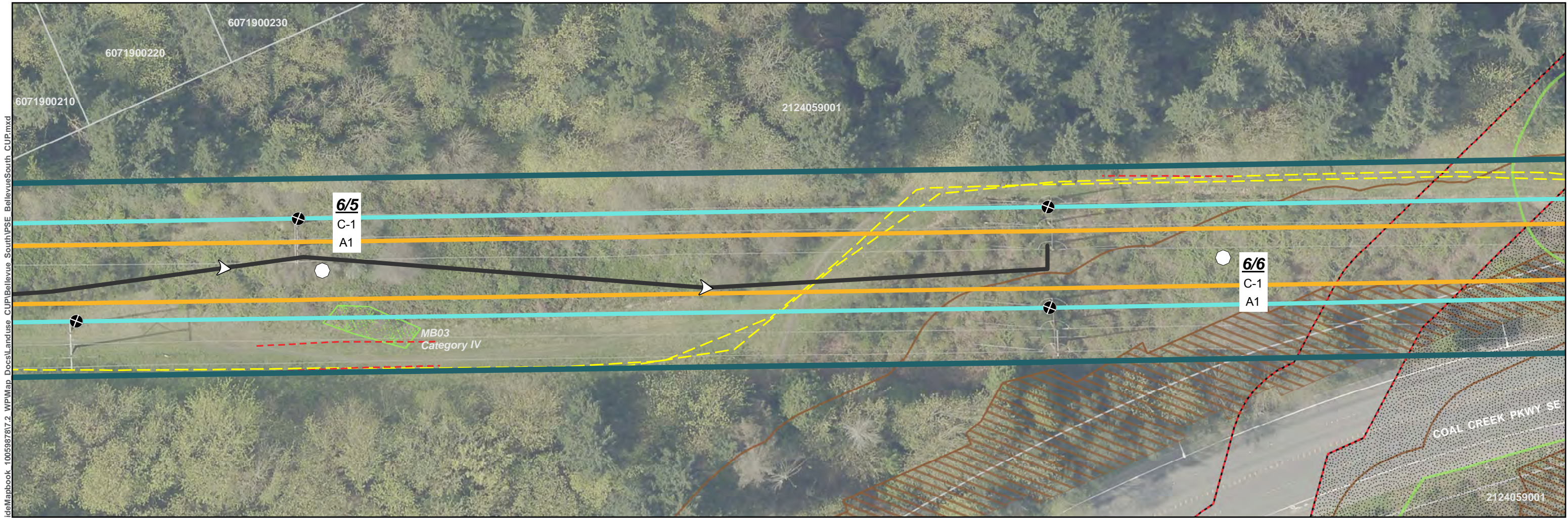

- Project Corridor
- Proposed Pole Location
- Existing Pole Location—To Be Removed
- Transmission Line - Proposed
- Transmission Line - Existing
- 5/7** Proposed Pole Number
- C-16** Structure Type (See Appx. A)
- A1** Construction Scenario Key (See Appx. B)
- Potential Stringing Site
- Recommended Access- Proposed Pole
- Olympic Underground Pipeline (Approx. Location)
- Underground Power Utility Line
- Underground Water & Wastewater Utility Line
- Richards Creek Substation Footprint

- Stream
- Wetland
- Wetland and Stream Buffer
- Landslide Hazard
- Landslide Hazard 50ft Buffer
- Steep Slope
- Steep Slope 50ft Buffer
- Parcel
- City Jurisdiction Boundary
- Profile View**
- Structure
- Conductor
- Ground Line
- Major Elevation Grid
- Major Station Grid
- Minor Station Grid

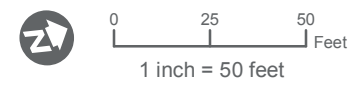

SOURCES: Roads and Parcels - King County (2015), Aerial - King County (2015) Online; Streams, Wetlands and Buffers, Landslide Hazard and Buffers, and Steep Slopes and Buffers from Watershed Company (2016).

Note: See Appendix C for Lakeside and Richards Creek substation site plan
For cartographic purposes only.

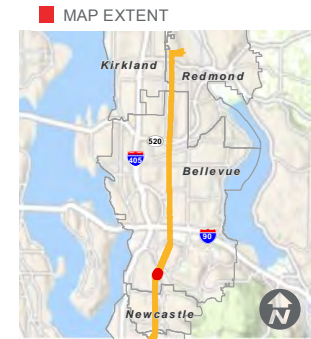

SITE PLAN

SOUTH BELLEVUE

**BASED ON PSE ENGINEERING
DESIGN REVISION K**

Path: G:\Projects\Washington\Puget_Sound_Energy_007022\Energy\EastSide\Mapbook_100598787\2_WP\Map_Docs\Landuse_CUI\Bellevue_South\PSE_BellevueSouth_CUIP.mxd

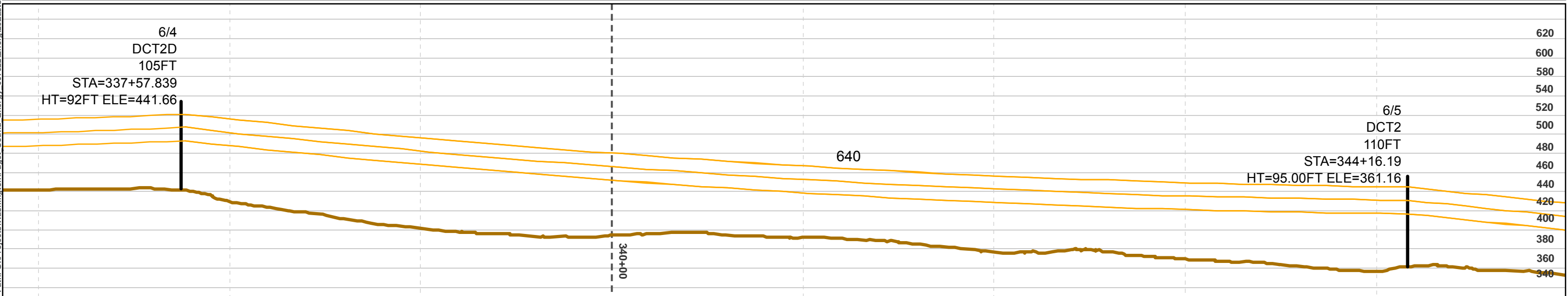
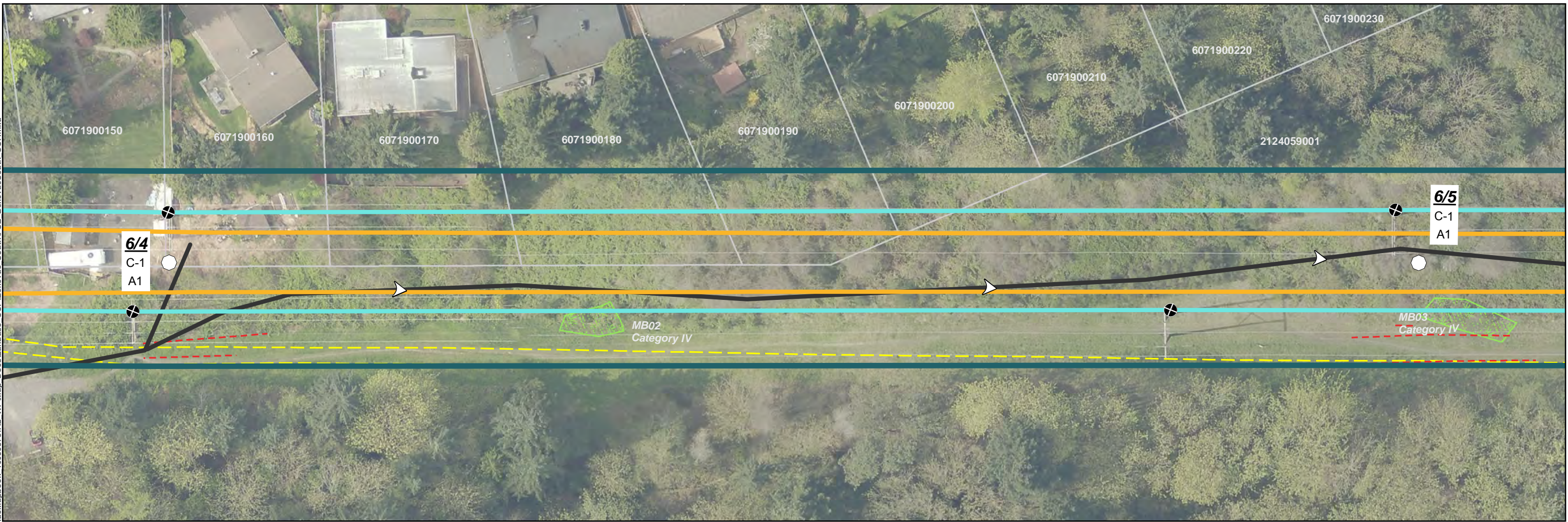

- Project Corridor
- Proposed Pole Location
- Existing Pole Location—To Be Removed
- Transmission Line - Proposed
- Transmission Line - Existing
- 5/7** Proposed Pole Number
- C-16** Structure Type (See Appx. A)
- A1** Construction Scenario Key (See Appx. B)
- Potential Stringing Site
- Recommended Access- Proposed Pole
- Olympic Underground Pipeline (Approx. Location)
- Underground Power Utility Line
- Underground Water & Wastewater Utility Line
- Richards Creek Substation Footprint
- Stream
- Wetland
- Wetland and Stream Buffer
- Landslide Hazard
- Landslide Hazard 50ft Buffer
- Steep Slope
- Steep Slope 50ft Buffer
- Parcel
- City Jurisdiction Boundary

- Profile View**
- Structure
 - Conductor
 - Ground Line
 - Major Elevation Grid
 - Major Station Grid
 - Minor Station Grid

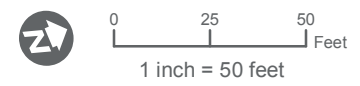

SOURCES: Roads and Parcels - King County (2015), Aerial - King County (2015) Online; Streams, Wetlands and Buffers, Landslide Hazard and Buffers, and Steep Slopes and Buffers from Watershed Company (2016).

Note: See Appendix C for Lakeside and Richards Creek substation site plan
For cartographic purposes only.

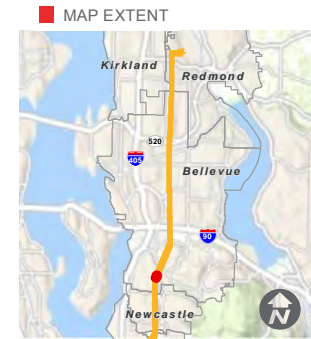

SITE PLAN

SOUTH BELLEVUE

BASED ON PSE ENGINEERING DESIGN REVISION K

Path: G:\Projects\Washington\Puget_Sound_Energy_007022\Energy\Eastside\Mapbook_100598787.2_WP\Map_Docs\Landuse_CUP\Bellevue_South\PSE_BellevueSouth_CUP.mxd

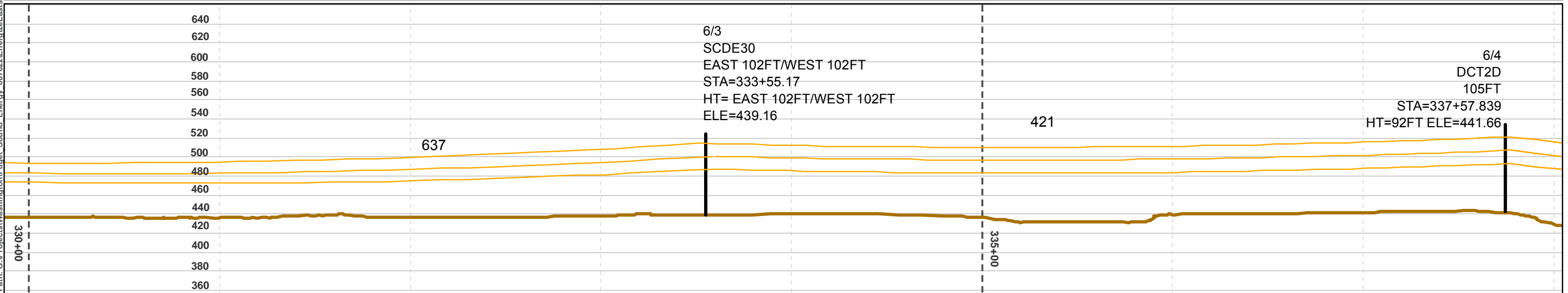
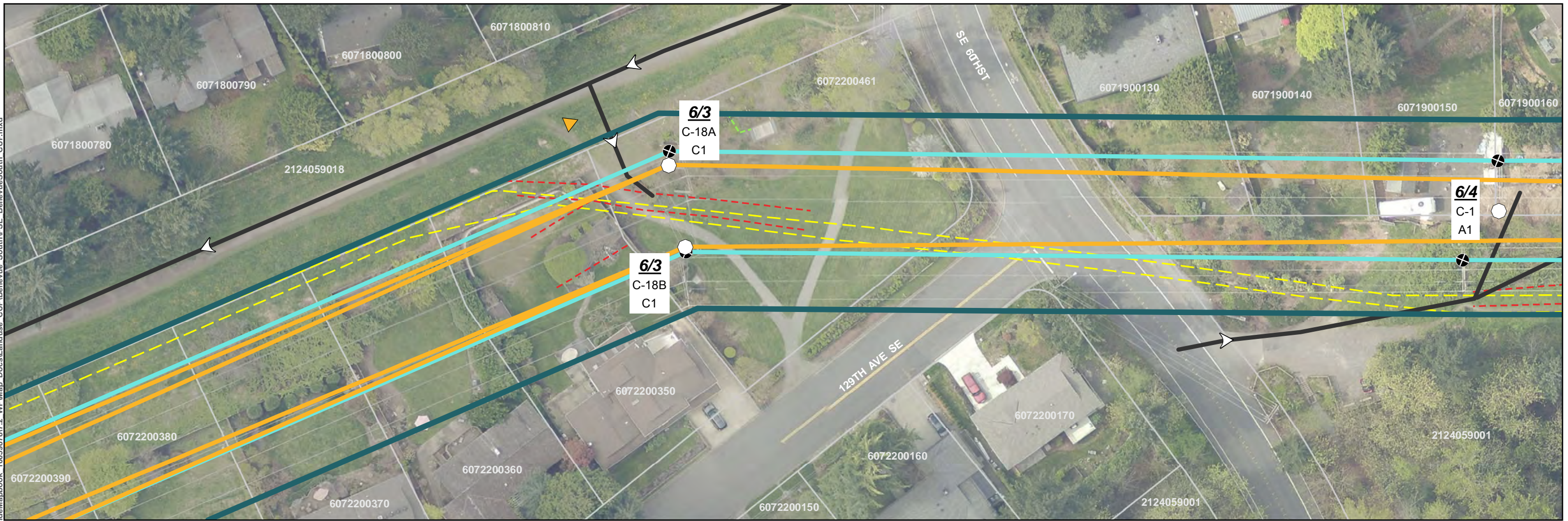

- Project Corridor
- Proposed Pole Location
- Existing Pole Location—To Be Removed
- Transmission Line - Proposed
- Transmission Line - Existing
- 5/7** Proposed Pole Number
- C-16** Structure Type (See Appx. A)
- A1** Construction Scenario Key (See Appx. B)
- Potential Stringing Site
- Recommended Access- Proposed Pole
- Olympic Underground Pipeline (Approx. Location)
- Underground Power Utility Line
- Underground Water & Wastewater Utility Line
- Richards Creek Substation Footprint

- Stream
- Wetland
- Wetland and Stream Buffer
- Landslide Hazard
- Landslide Hazard 50ft Buffer
- Steep Slope
- Steep Slope 50ft Buffer
- Parcel
- City Jurisdiction Boundary
- Profile View**
- Structure
- Conductor
- Ground Line
- Major Elevation Grid
- Major Station Grid
- Minor Station Grid

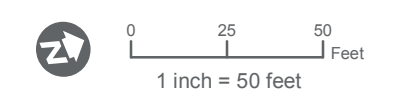

SOURCES: Roads and Parcels - King County (2015), Aerial - King County (2015) Online; Streams, Wetlands and Buffers, Landslide Hazard and Buffers, and Steep Slopes and Buffers from Watershed Company (2016).

Note: See Appendix C for Lakeside and Richards Creek substation site plan
For cartographic purposes only.

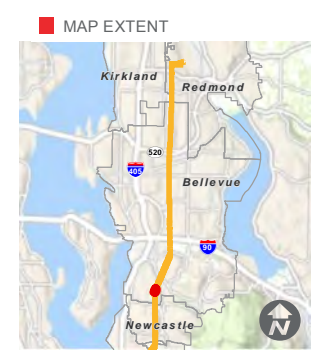

SITE PLAN

SOUTH BELLEVUE

BASED ON PSE ENGINEERING DESIGN REVISION K

Path: G:\Projects\Washington\Puget_Sound_Energy_007022\Energy\EastSide\Mapbook_100598787.2_WP\Map_Docs\Landuse_CUI\Bellevue_South\PSE_BellevueSouth_CUP.mxd

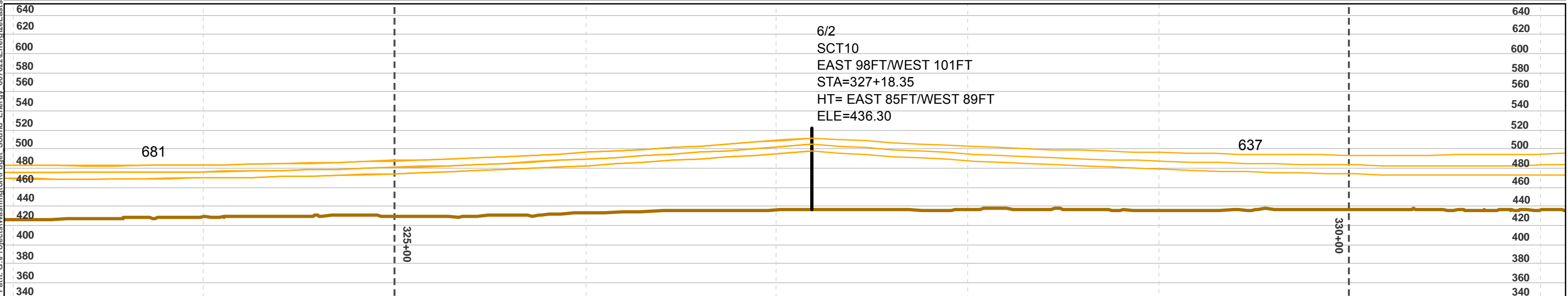
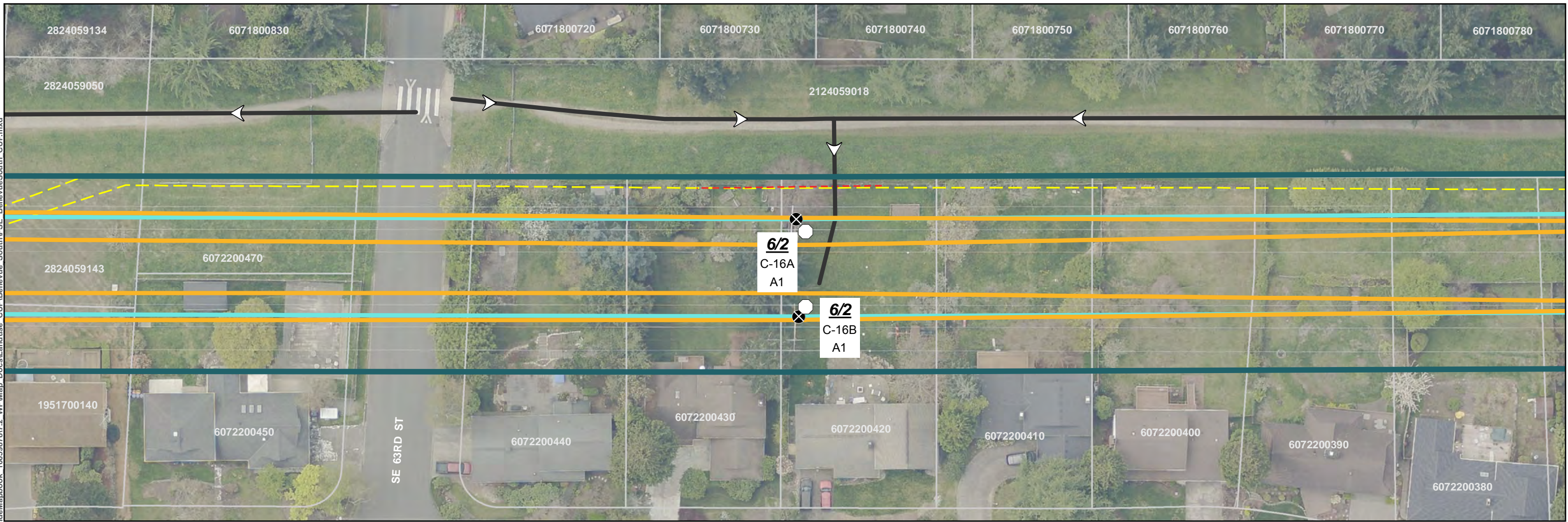

- Project Corridor
- Proposed Pole Location
- Existing Pole Location—To Be Removed
- Transmission Line - Proposed
- Transmission Line - Existing
- Proposed Pole Number
- Structure Type (See Appx. A)
- Construction Scenario Key (See Appx. B)
- Potential Stringing Site
- Recommended Access- Proposed Pole
- Olympic Underground Pipeline (Approx. Location)
- Underground Power Utility Line
- Underground Water & Wastewater Utility Line
- Richards Creek Substation Footprint

- Stream
- Wetland
- Wetland and Stream Buffer
- Landslide Hazard
- Landslide Hazard 50ft Buffer
- Steep Slope
- Steep Slope 50ft Buffer
- Parcel
- City Jurisdiction Boundary

- Profile View
- Structure
 - Conductor
 - Ground Line
 - Major Elevation Grid
 - Major Station Grid
 - Minor Station Grid

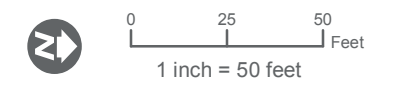

SOURCES: Roads and Parcels - King County (2015), Aerial - King County (2015) Online; Streams, Wetlands and Buffers, Landslide Hazard and Buffers, and Steep Slopes and Buffers from Watershed Company (2016).

Note: See Appendix C for Lakeside and Richards Creek substation site plan
For cartographic purposes only.

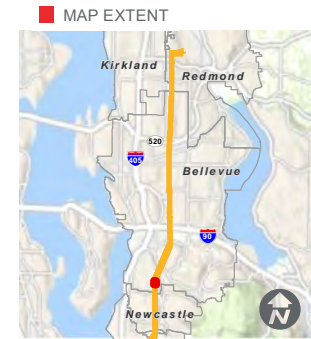

SITE PLAN

SOUTH BELLEVUE

BASED ON PSE ENGINEERING
DESIGN REVISION K

Path: G:\Projects\Washington\Puget_Sound_Energy_007022\Energy\EastSide\Mapbook_100598787\2_WP\Map_Docs\Landuse_CUP\Bellevue_South\PSE_BellevueSouth_CUP.mxd

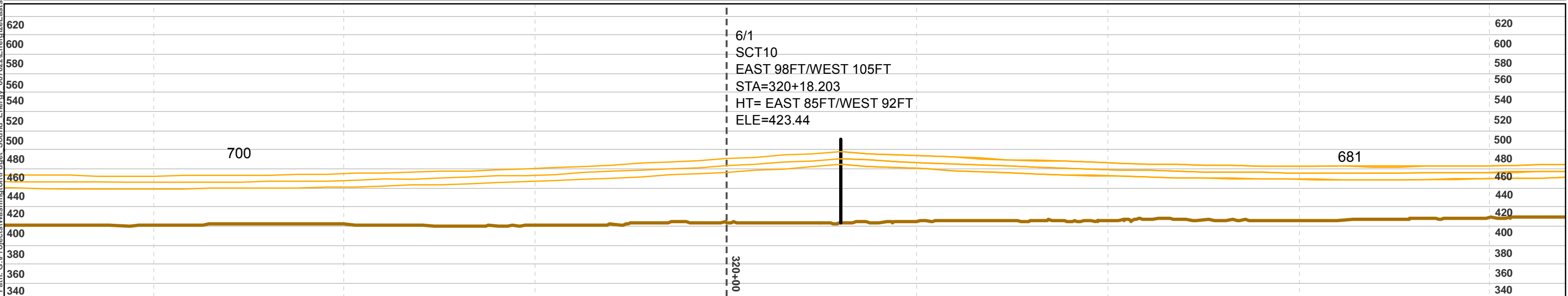

- Project Corridor
- Proposed Pole Location
- Existing Pole Location—To Be Removed
- Transmission Line - Proposed
- Transmission Line - Existing
- 5/7** Proposed Pole Number
- C-16** Structure Type (See Appx. A)
- A1** Construction Scenario Key (See Appx. B)
- Potential Stringing Site
- Recommended Access- Proposed Pole
- Olympic Underground Pipeline (Approx. Location)
- Underground Power Utility Line
- Underground Water & Wastewater Utility Line
- Richards Creek Substation Footprint

- Stream
- Wetland
- Wetland and Stream Buffer
- Landslide Hazard
- Landslide Hazard 50ft Buffer
- Steep Slope
- Steep Slope 50ft Buffer
- Parcel
- City Jurisdiction Boundary

- Profile View**
- Structure
 - Conductor
 - Ground Line
 - Major Elevation Grid
 - Major Station Grid
 - Minor Station Grid

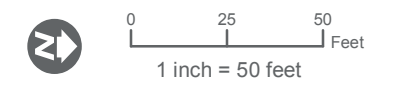

SOURCES: Roads and Parcels - King County (2015), Aerial - King County (2015) Online; Streams, Wetlands and Buffers, Landslide Hazard and Buffers, and Steep Slopes and Buffers from Watershed Company (2016).

Note: See Appendix C for Lakeside and Richards Creek substation site plan
For cartographic purposes only.

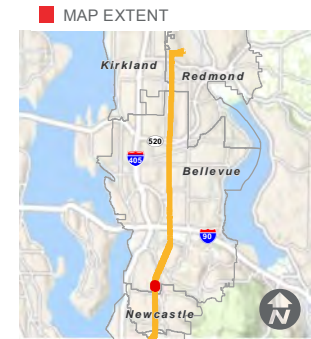

SITE PLAN

SOUTH BELLEVUE

BASED ON PSE ENGINEERING DESIGN REVISION K

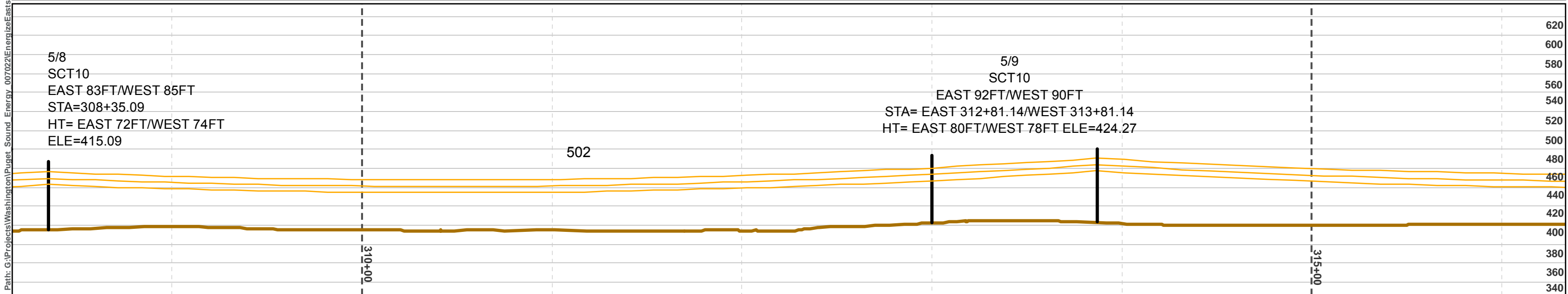
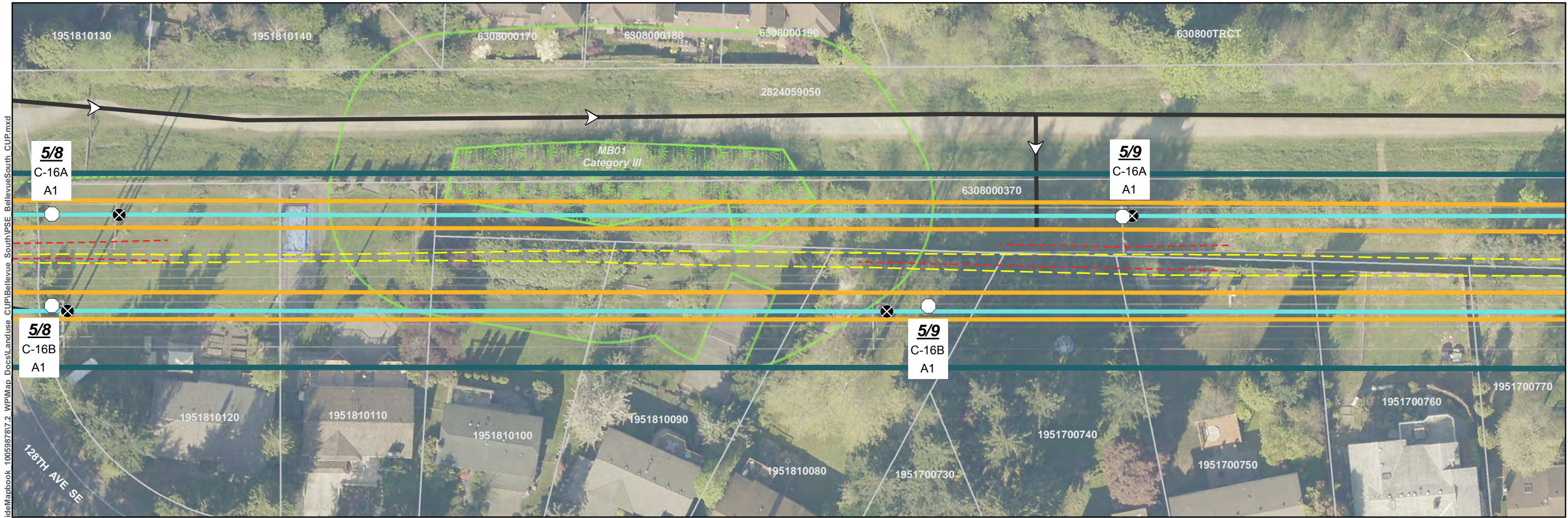

- Project Corridor
- Proposed Pole Location
- Existing Pole Location—To Be Removed
- Transmission Line - Proposed
- Transmission Line - Existing
- 5/7** Proposed Pole Number
- C-16** Structure Type (See Appx. A)
- A1** Construction Scenario Key (See Appx. B)
- Potential Stringing Site
- Recommended Access- Proposed Pole
- Olympic Underground Pipeline (Approx. Location)
- Underground Power Utility Line
- Underground Water & Wastewater Utility Line
- Richards Creek Substation Footprint

- Stream
- Wetland
- Wetland and Stream Buffer
- Landslide Hazard
- Landslide Hazard 50ft Buffer
- Steep Slope
- Steep Slope 50ft Buffer
- Parcel
- City Jurisdiction Boundary

- Profile View
- Structure
 - Conductor
 - Ground Line
 - Major Elevation Grid
 - Major Station Grid
 - Minor Station Grid

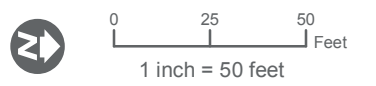

SOURCES: Roads and Parcels - King County (2015), Aerial - King County (2015) Online; Streams, Wetlands and Buffers, Landslide Hazard and Buffers, and Steep Slopes and Buffers from Watershed Company (2016).

Note: See Appendix C for Lakeside and Richards Creek substation site plan
For cartographic purposes only.

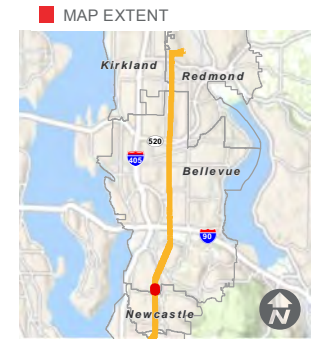

SITE PLAN

SOUTH BELLEVUE

BASED ON PSE ENGINEERING DESIGN REVISION K

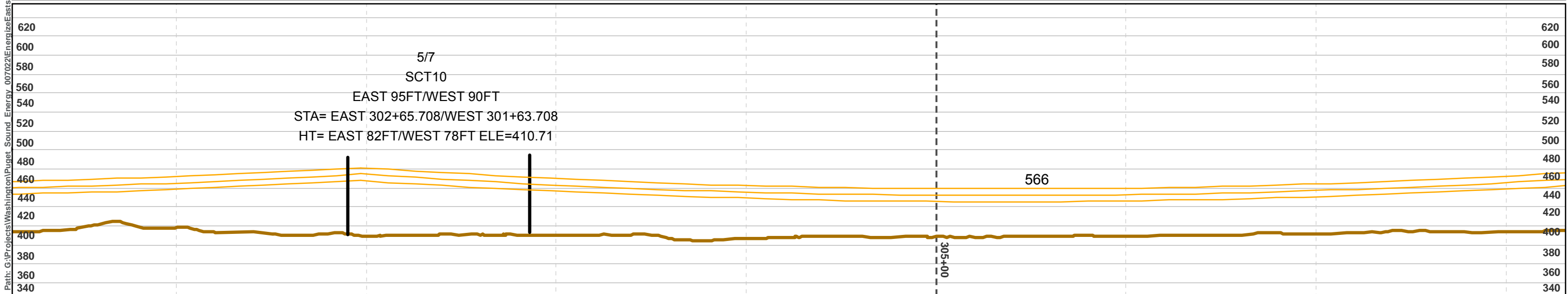
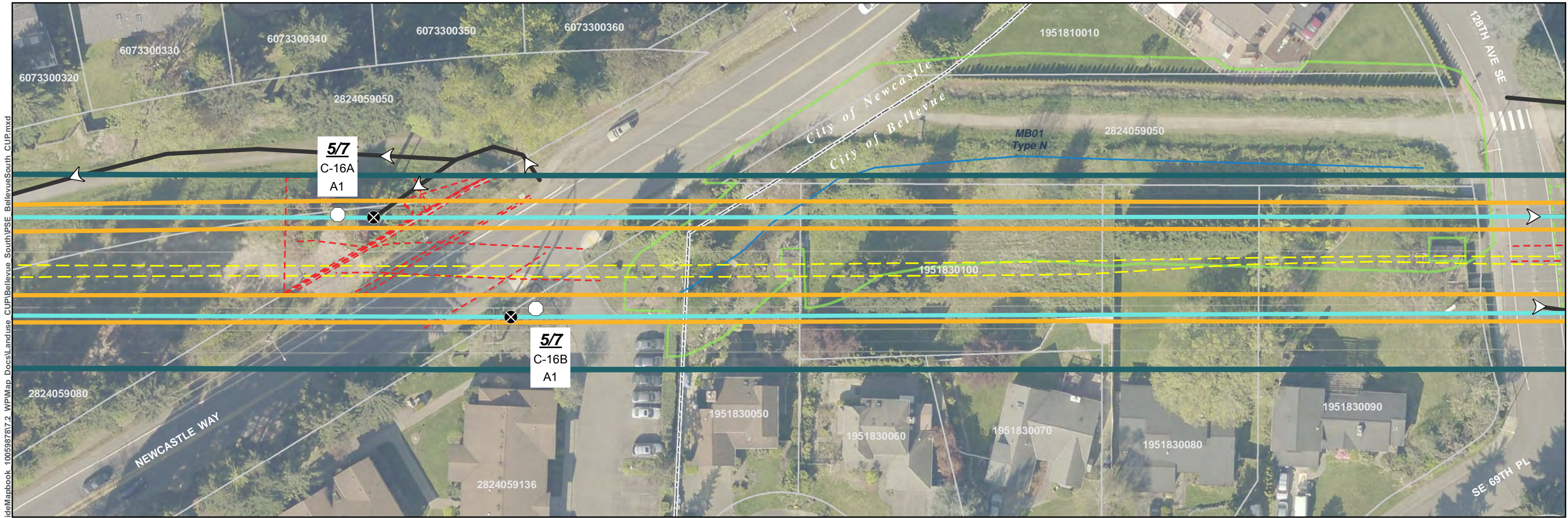

- Project Corridor
- Proposed Pole Location
- Existing Pole Location—To Be Removed
- Transmission Line - Proposed
- Transmission Line - Existing
- 5/7** Proposed Pole Number
- C-16** Structure Type (See Appx. A)
- A1** Construction Scenario Key (See Appx. B)
- Potential Stringing Site
- Recommended Access- Proposed Pole
- Olympic Underground Pipeline (Approx. Location)
- Underground Power Utility Line
- Underground Water & Wastewater Utility Line
- Richards Creek Substation Footprint

- Stream
- Wetland
- Wetland and Stream Buffer
- Landslide Hazard
- Landslide Hazard 50ft Buffer
- Steep Slope
- Steep Slope 50ft Buffer
- Parcel
- City Jurisdiction Boundary

- Profile View**
- Structure
 - Conductor
 - Ground Line
 - Major Elevation Grid
 - Major Station Grid
 - Minor Station Grid

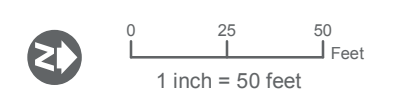

SOURCES: Roads and Parcels - King County (2015), Aerial - King County (2015) Online; Streams, Wetlands and Buffers, Landslide Hazard and Buffers, and Steep Slopes and Buffers from Watershed Company (2016).

Note: See Appendix C for Lakeside and Richards Creek substation site plan
For cartographic purposes only.

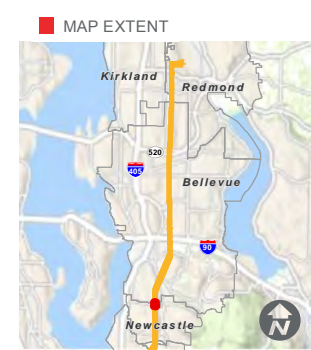

SITE PLAN

SOUTH BELLEVUE

BASED ON PSE ENGINEERING DESIGN REVISION K

ENERGIZE EASTSIDE 230KV - STRUCTURE TYPES

NOTE: FOR SPECIFIC LOCATIONS AND HEIGHTS, SEE PROFILE SHEETS

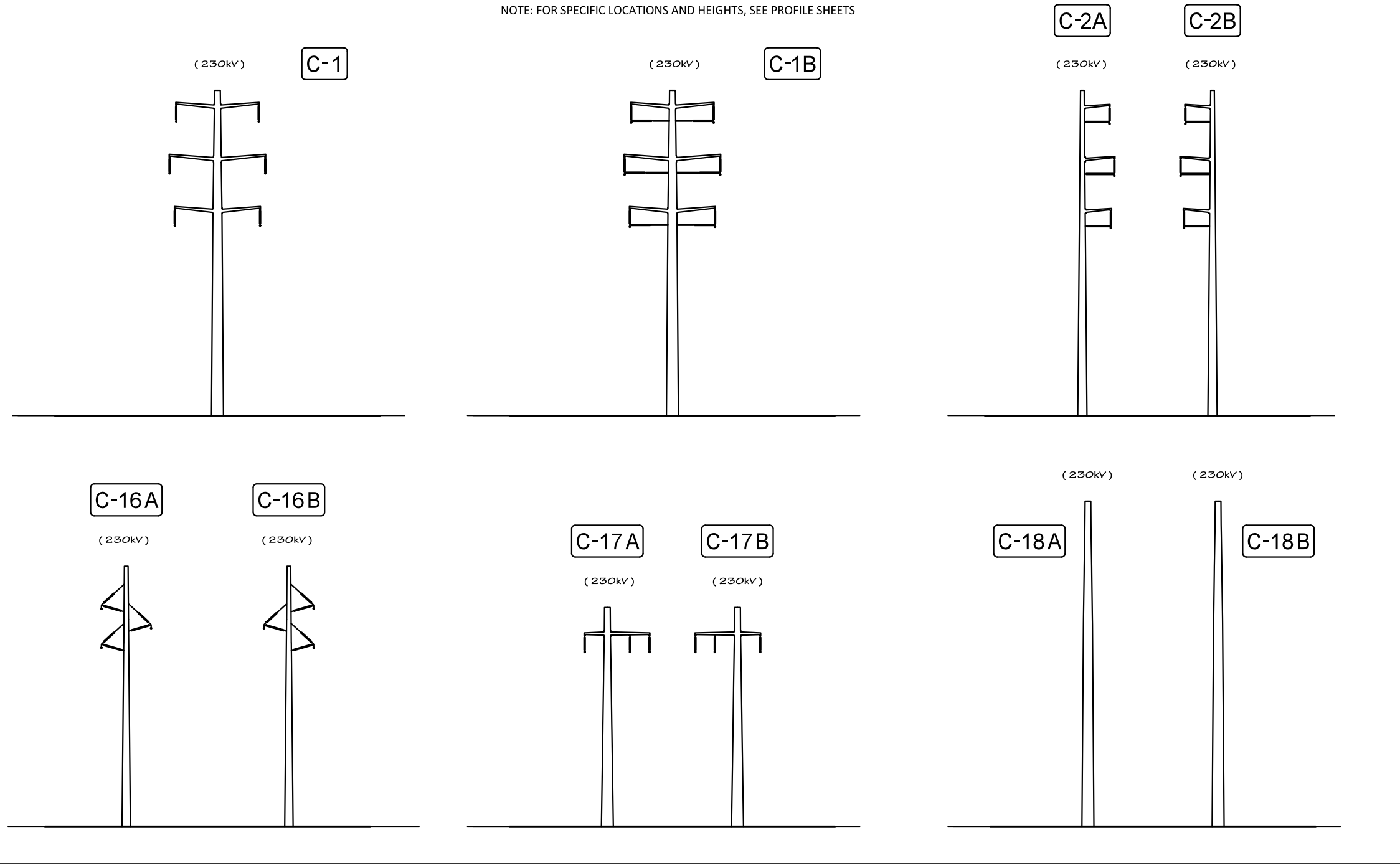

Eastside 230 ROW and structure options.dgn 8/16/2017 2:06:44 PM

Structure Type	Naming Convention	Description
SCDE	C-18 A/B	Single circuit deadend
SCT	C-16 A/B	Single circuit tangent
DCT	C-1	Double circuit tangent (D denotes OHGW overhead groundwire)
DCA	C-1B	Double circuit angle - equiv to a C1 with a post brace to handle bigger angle
SCHDE	C-17 A/B	Single circuit horizontal deadend (only under SCL line)
SCA	C-2 A/B	Single circuit angle

*number after type in table denotes angle

STRUCTURE TYPES

SOUTH BELLEVUE

BASED ON PSE ENGINEERING
DESIGN REVISION K

Appendix A

Date: 10/4/2017

Construction Scenario A1

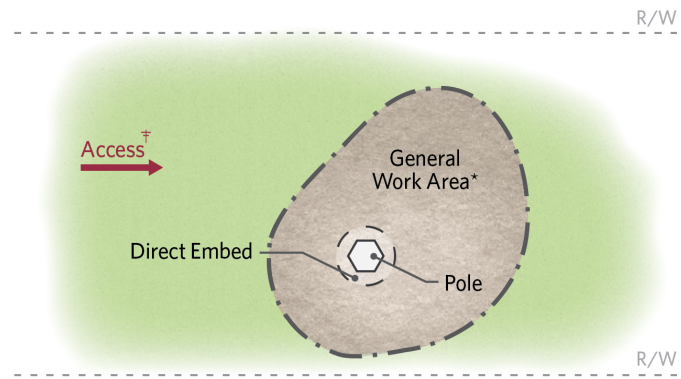

Pole Type
Single Pole

Temporary Work Area
Approx. 2,500 sq. ft.

Installation Type
Direct Embed

Additional Considerations
Place pole in hole and backfill annulus

* Terrain/topography dependent
† See map sheets

Construction Scenario B1

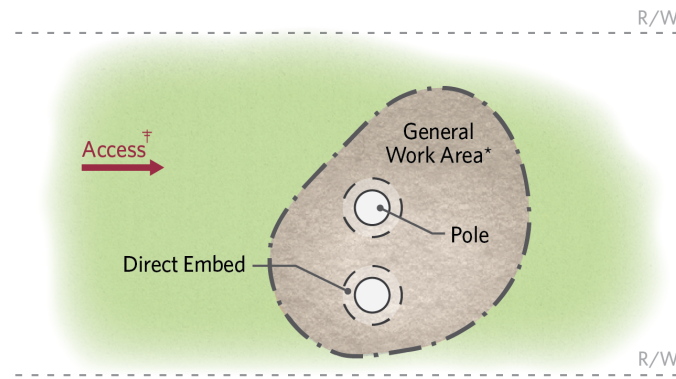

Pole Type
H-Frame

Temporary Work Area
Approx. 2,500 sq. ft.

Installation Type
Direct Embed

Additional Considerations
Place each pole in hole and backfill annulus

* Terrain/topography dependent
† See map sheets

Construction Scenario C1

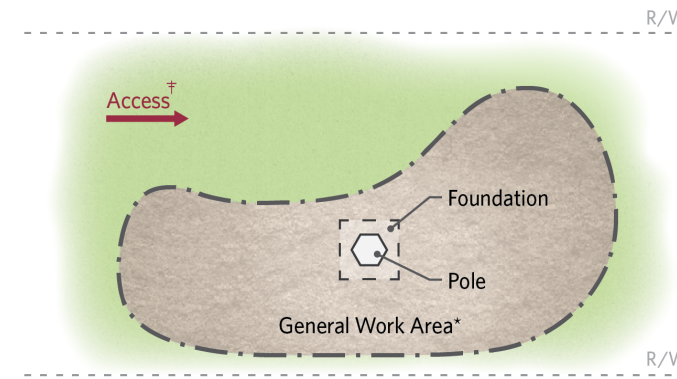

Pole Type
Single Pole

Temporary Work Area
Approx. 5,000 sq. ft.

Installation Type
Foundation

Additional Considerations
Build foundation and install pole

* Terrain/topography dependent
† See map sheets

Construction Scenario A2

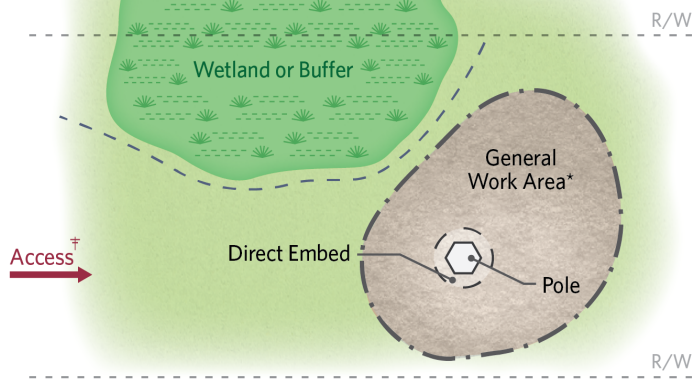

Pole Type
Single Pole

Temporary Work Area
Approx. 2,500 sq. ft.

Installation Type
Direct Embed

Additional Considerations
Establish construction buffer from critical area using appropriate BMPs

* Terrain/topography dependent
† See map sheets

Construction Scenario B2

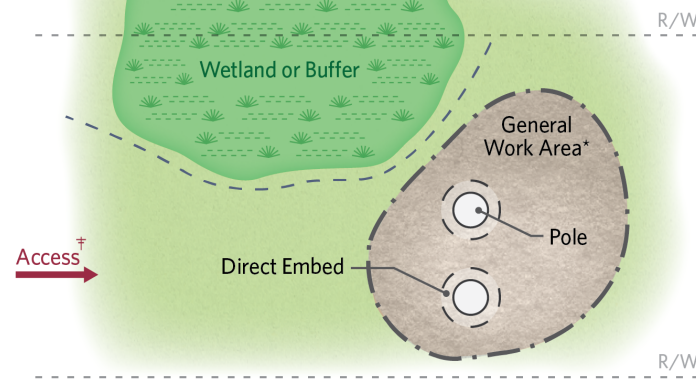

Pole Type
H-Frame

Temporary Work Area
Approx. 2,500 sq. ft.

Installation Type
Direct Embed

Additional Considerations
Establish construction buffer from critical area using appropriate BMPs

* Terrain/topography dependent
† See map sheets

Construction Scenario C2

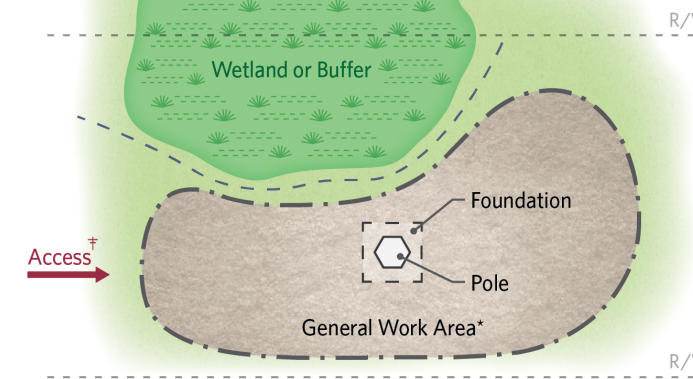

Pole Type
Single Pole

Temporary Work Area
Approx. 5,000 sq. ft.

Installation Type
Foundation

Additional Considerations
Establish construction buffer from critical area using appropriate BMPs

* Terrain/topography dependent
† See map sheets

	Typical Construction Scenario (Not in critical area)	Typical Construction Scenario (In a critical area)
C-1	A1	A2
C-2	C1	C2
C-1B	C1	C2
C-16	A1	A2
C-17	C1	C2
C-18	C1	C2

CONSTRUCTION SCENARIOS

SOUTH BELLEVUE

BASED ON PSE ENGINEERING DESIGN REVISION K

Appendix B

Date: 10/4/2017

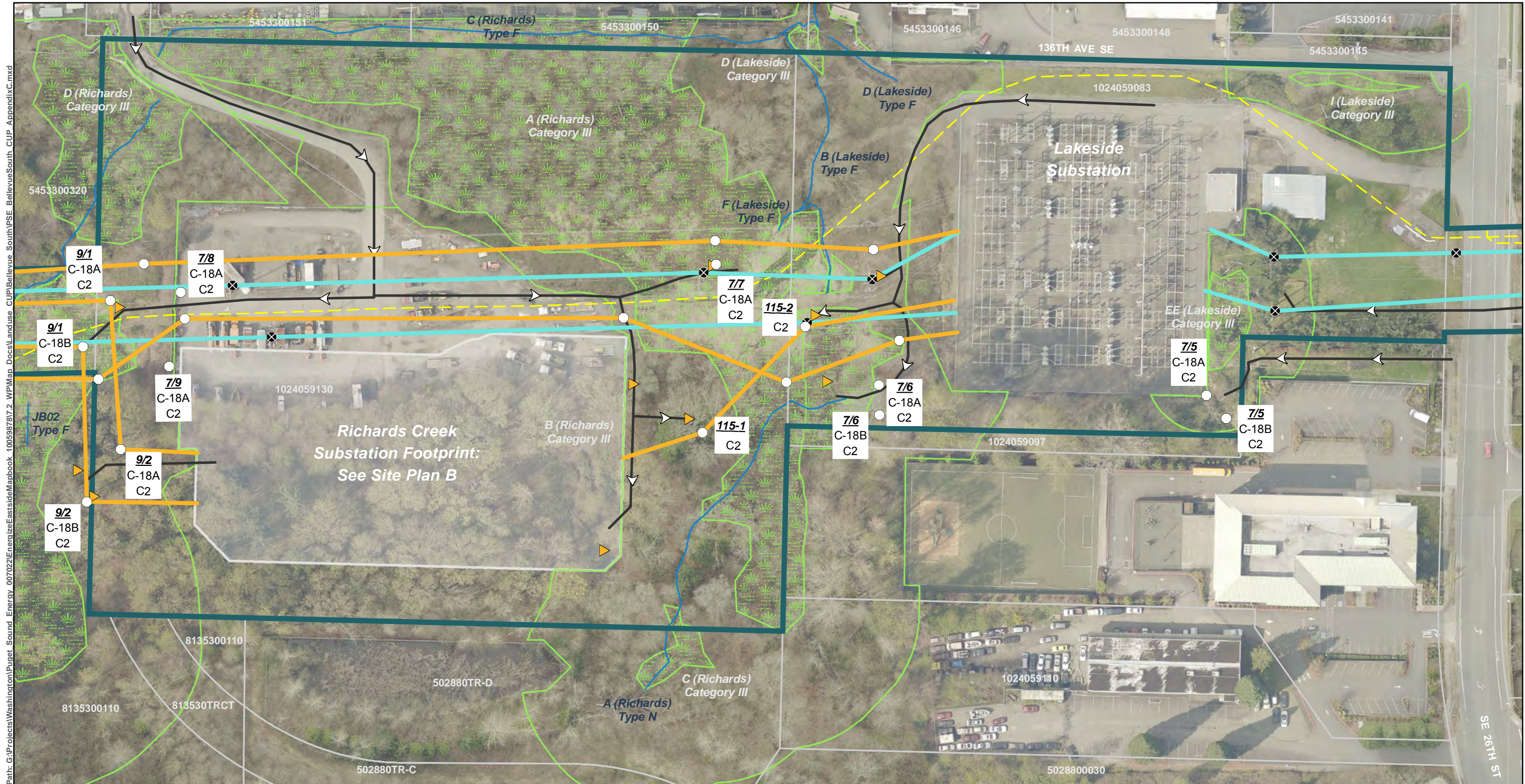

Path: G:\Projects\Washington\Puget_Sound_Energy_007022\Energy\EastSide\Mapbook_100598787.2_WP\Map_Docs\Landuse_CUP\Bellevue_South\PSE_BellevueSouth_CUP_AppendixC.mxd

- | | | |
|---|---|------------------------------|
| Project Corridor | Potential Stringing Site | Stream |
| Proposed Pole Location | Recommended Access- Proposed Pole | Wetland |
| Existing Pole Location- To Be Removed | Olympic Underground Pipeline (Approx. Location) | Wetland and Stream Buffer |
| Transmission Line - Proposed | Underground Power Utility Line | Landslide Hazard |
| Transmission Line - Existing | Underground Water & Wastewater Utility Line | Landslide Hazard 50ft Buffer |
| Proposed Pole Number | Richards Creek Substation Footprint | Steep Slope |
| Structure Type (See Appx. A) | | Steep Slope 50ft Buffer |
| Construction Scenario Key (See Appx. B) | | Parcel |
| | | City Jurisdiction Boundary |



SOURCES: Roads and Parcels - King County (2015), Aerial - King County (2015) Online; Streams, Wetlands and Buffers, Landslide Hazard and Buffers, and Steep Slopes and Buffers from Watershed Company (2016).

For cartographic purposes only.

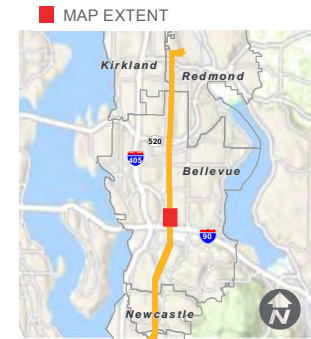

LAKESIDE AND RICHARDS CREEK SUBSTATION SITE PLAN

SOUTH BELLEVUE

BASED ON PSE ENGINEERING DESIGN REVISION K