

Welcome!



OPEN HOUSE
Intersection Studies on
Lakemont Blvd SE & SE Newport Way
February 20, 2019 | 6:00–7:30pm
Lewis Creek Park Visitor Center

Purpose

Identify improvements at the three intersections to address safety, traffic flow, & non-motorized mobility while considering cost, property, & environmental impacts

Possible Future Steps

- Secure funding
- Complete design
- Construct improvements

Planning Process & Schedule

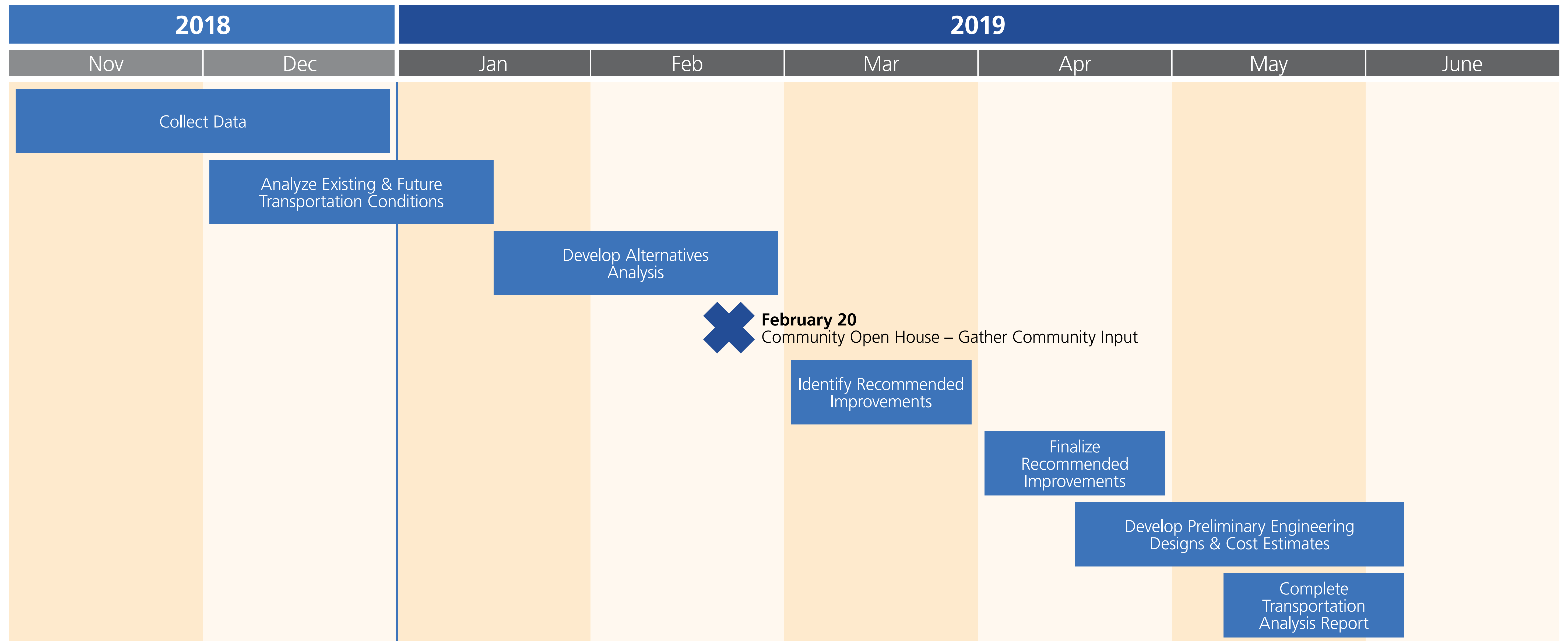

ReidMiddleton

Purpose, Planning Process, & Schedule

OPEN HOUSE – Intersection Studies on Lakemont Blvd SE & SE Newport Way – City of Bellevue

The Lakemont Boulevard SE and SE Newport Way corridors are major and minor arterials respectively that provide access to residential neighborhoods, schools, parks, and employment centers, and travel between I-90 and Cougar Mountain / Lakemont.

The three existing intersections that are being evaluated for this study include:

- Lakemont Blvd SE / Forest Drive SE
- Lakemont Blvd SE / SE Newport Way
- SE Newport Way / I-90 Eastbound On-Ramp



Existing Stop Control on Forest Drive SE
Average Delay & 95th Percentile Queues

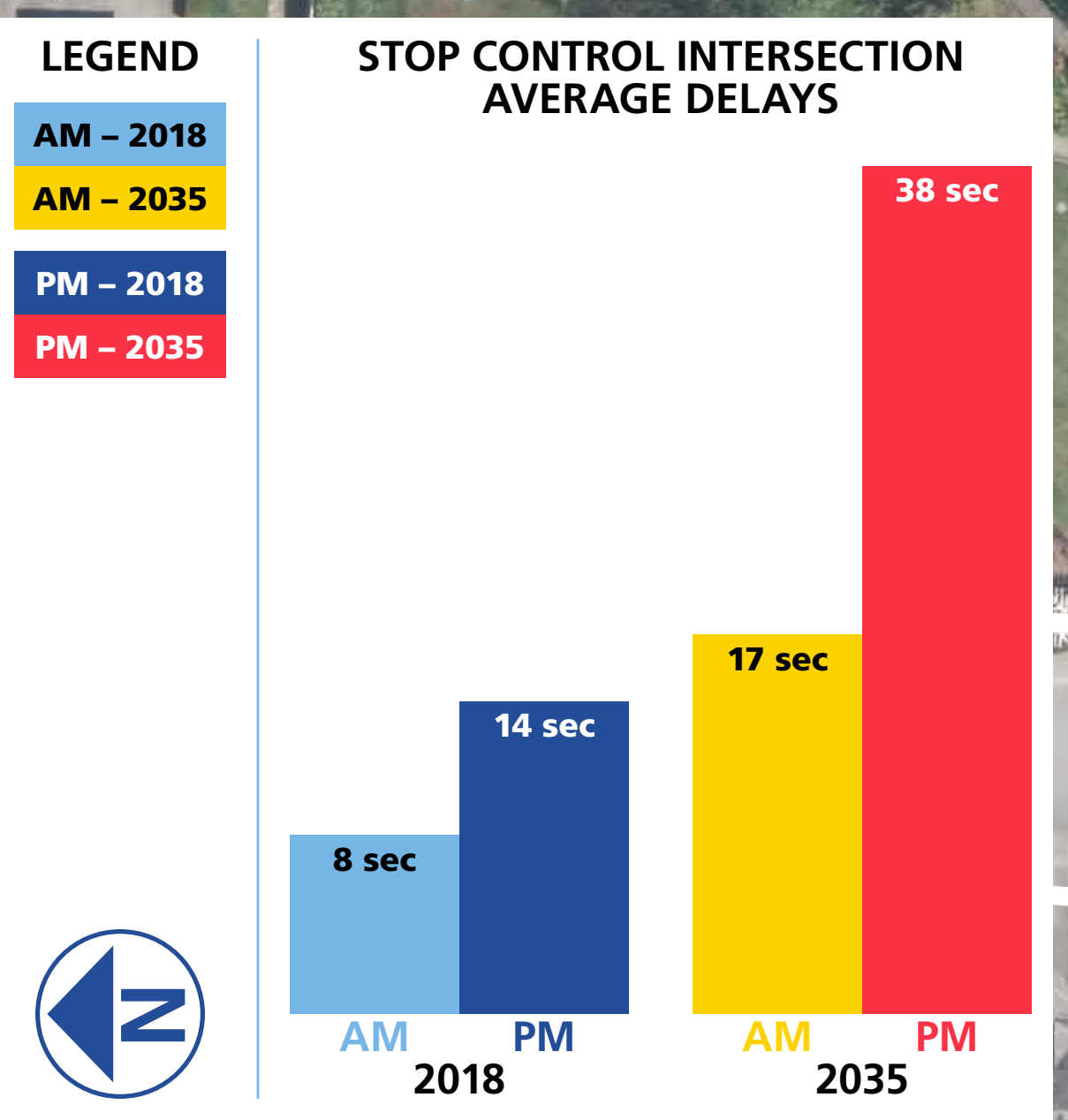
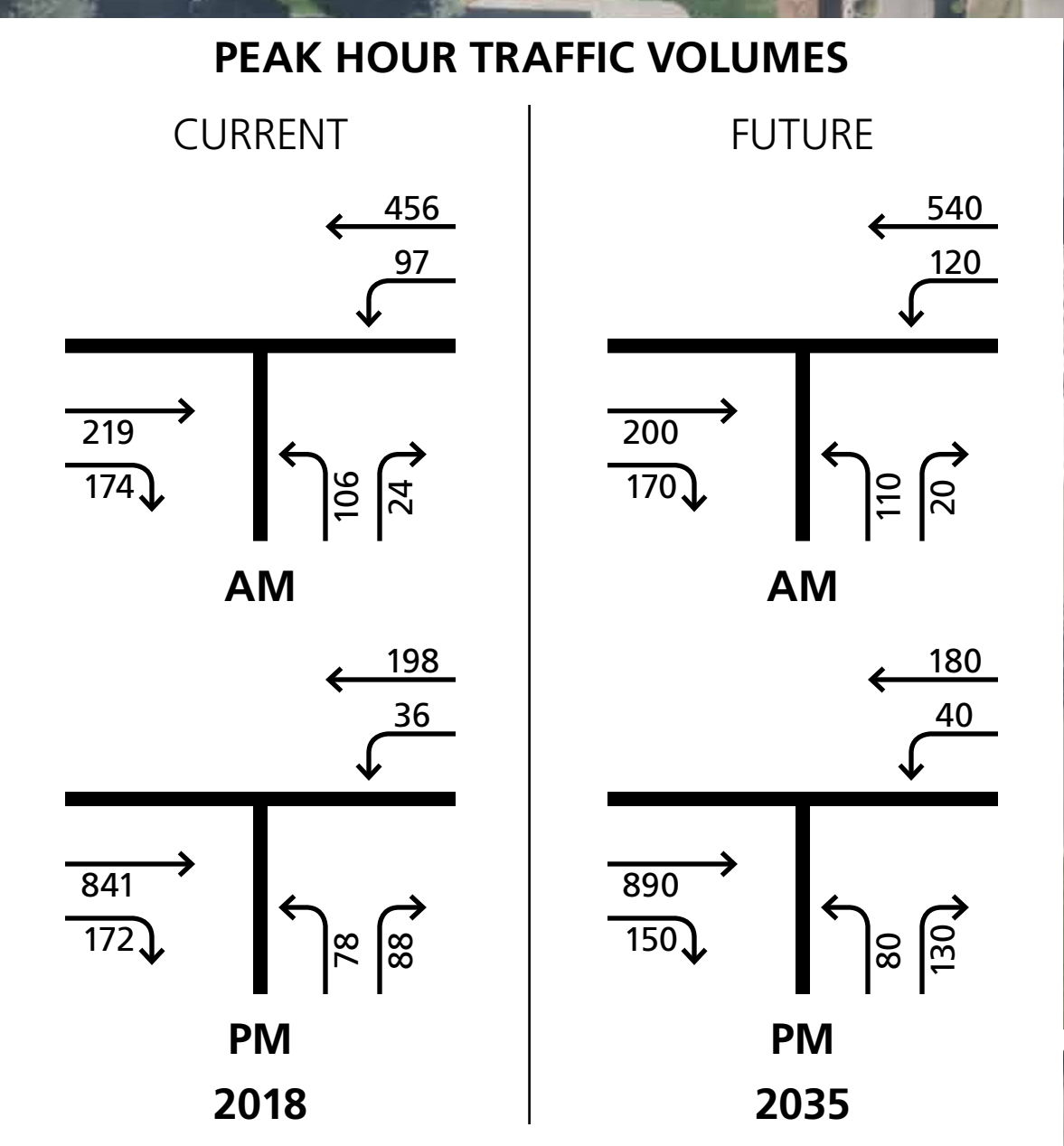
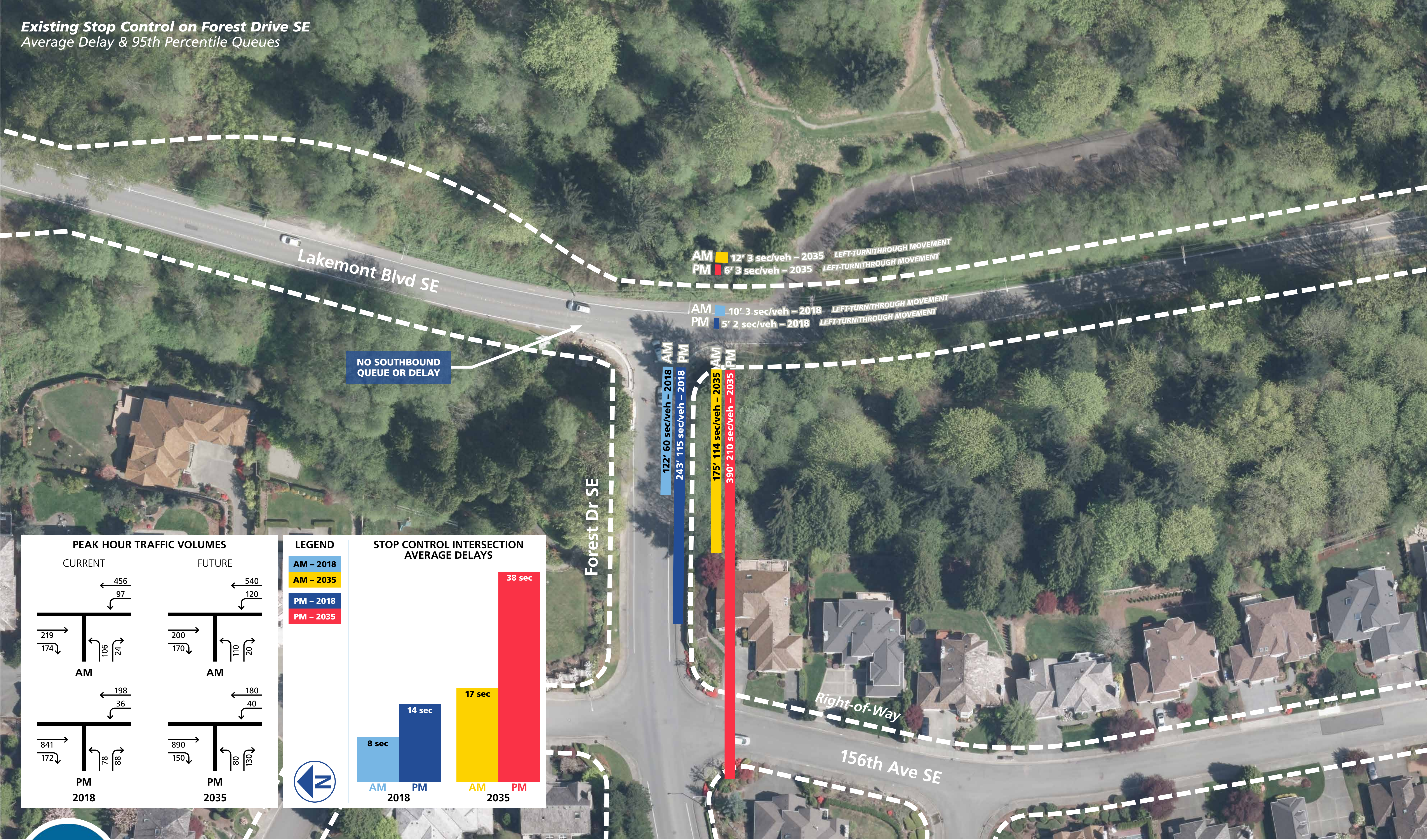

Signal Control
Average Delay & 95th Percentile Queues



Lakemont Blvd SE/Forest Drive SE – Signal (2035)

OPEN HOUSE – Intersection Studies on Lakemont Blvd SE & SE Newport Way – City of Bellevue

Signal Control w/ Added Left-Turn Lane
Average Delay & 95th Percentile Queues

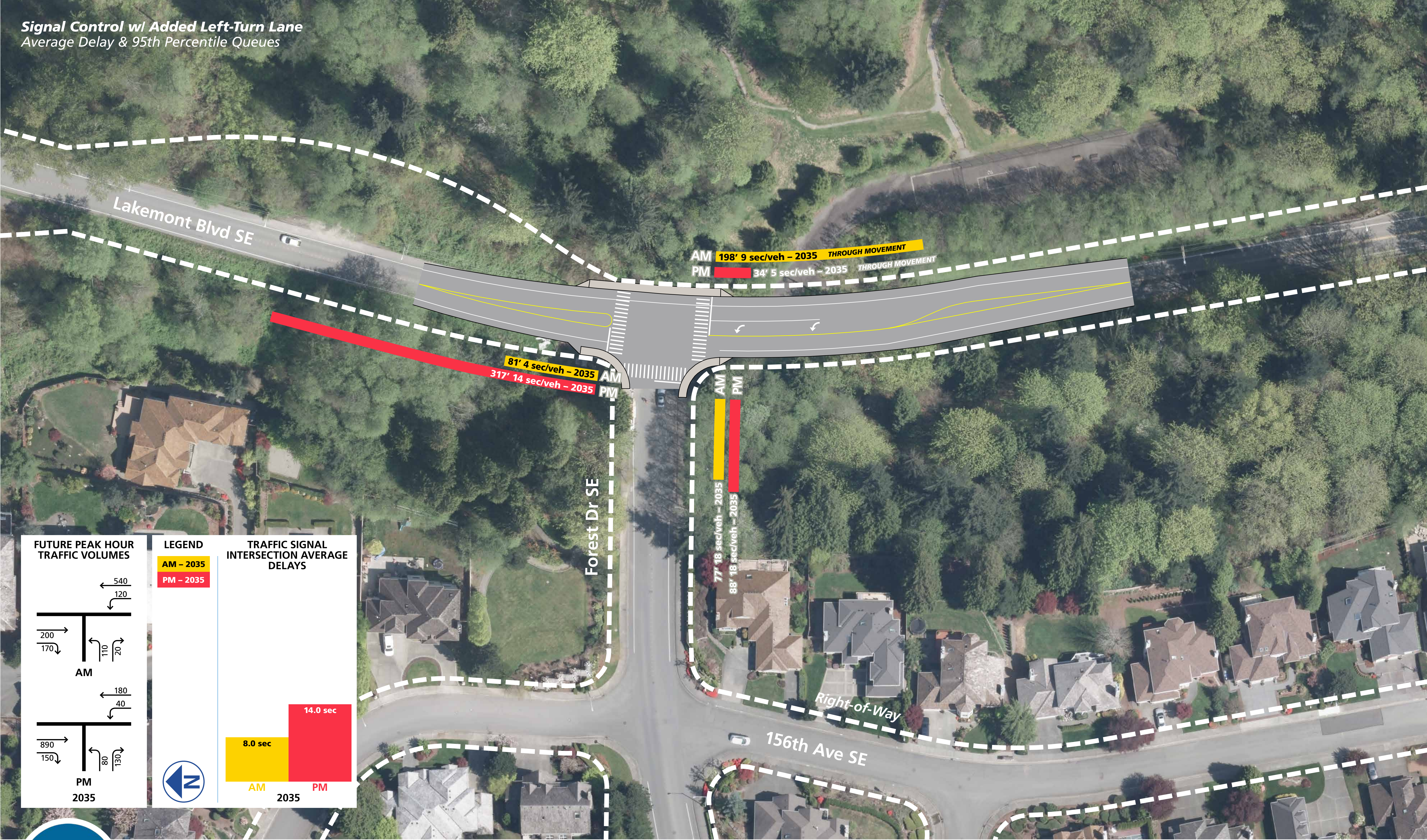

Lakemont Blvd SE/Forest Drive SE – Signal w/ Added Left-Turn Lane (2035)

OPEN HOUSE – Intersection Studies on Lakemont Blvd SE & SE Newport Way – City of Bellevue

Existing Signal Control
Average Delay & 95th Percentile Queues

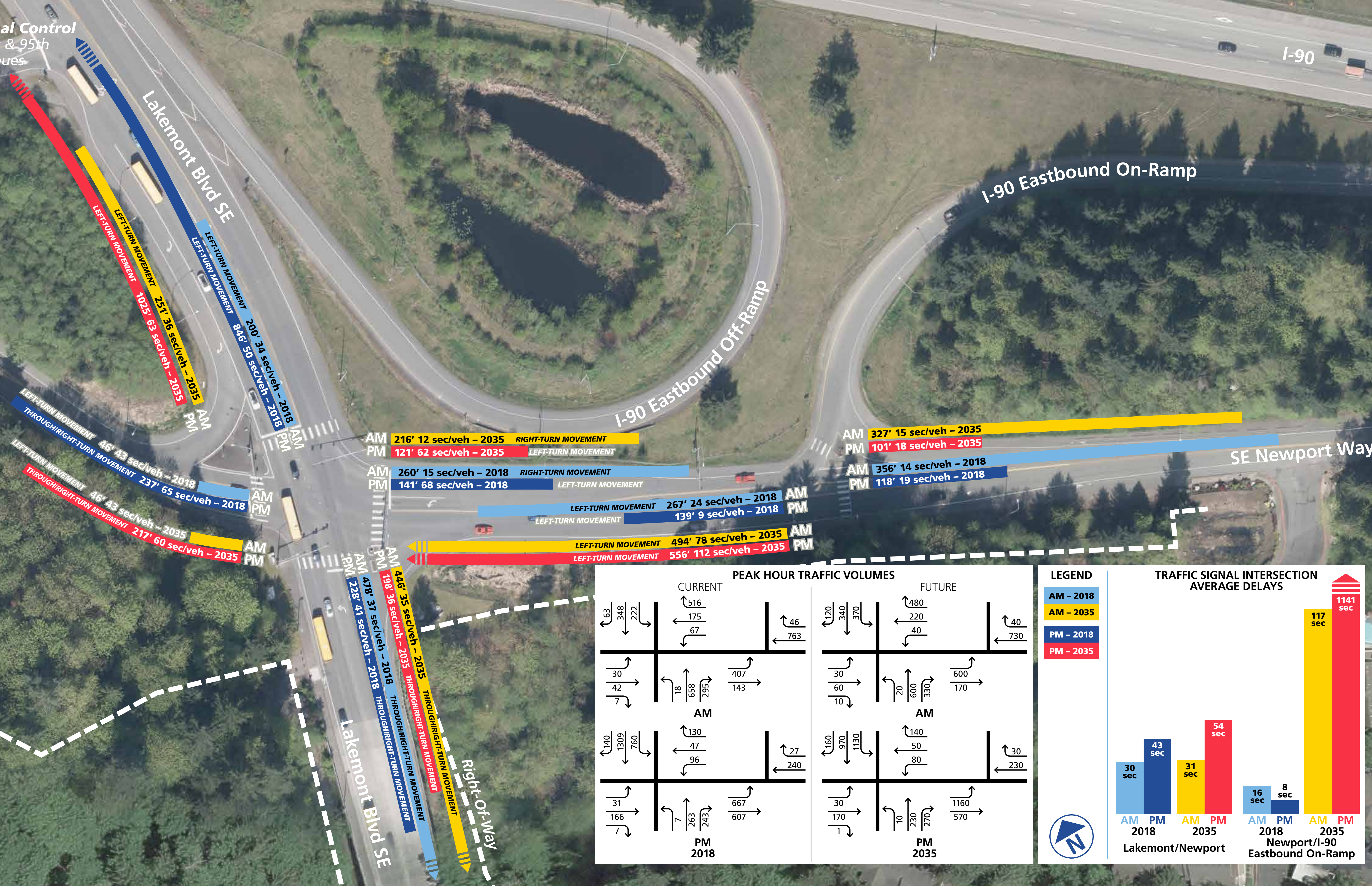

Direction	Movement	2018 Delay (sec/veh)	2035 Delay (sec/veh)
Lakemont Blvd SE	Left-Turn	251' 36	1025' 63
Lakemont Blvd SE	Left-Turn	200' 34	846' 50
Lakemont Blvd SE	Left-Turn	846' 50	200' 34
SE Newport Way	Right-Turn	327' 15	101' 18
SE Newport Way	Left-Turn	118' 19	356' 14
SE Newport Way	Left-Turn	267' 24	139' 9
SE Newport Way	Left-Turn	494' 78	556' 112
I-90 Eastbound On-Ramp	Left-Turn	46' 43	217' 60
Lakemont Blvd SE	Through/Right-Turn	478' 37	198' 36
Lakemont Blvd SE	Through/Right-Turn	446' 35	198' 36

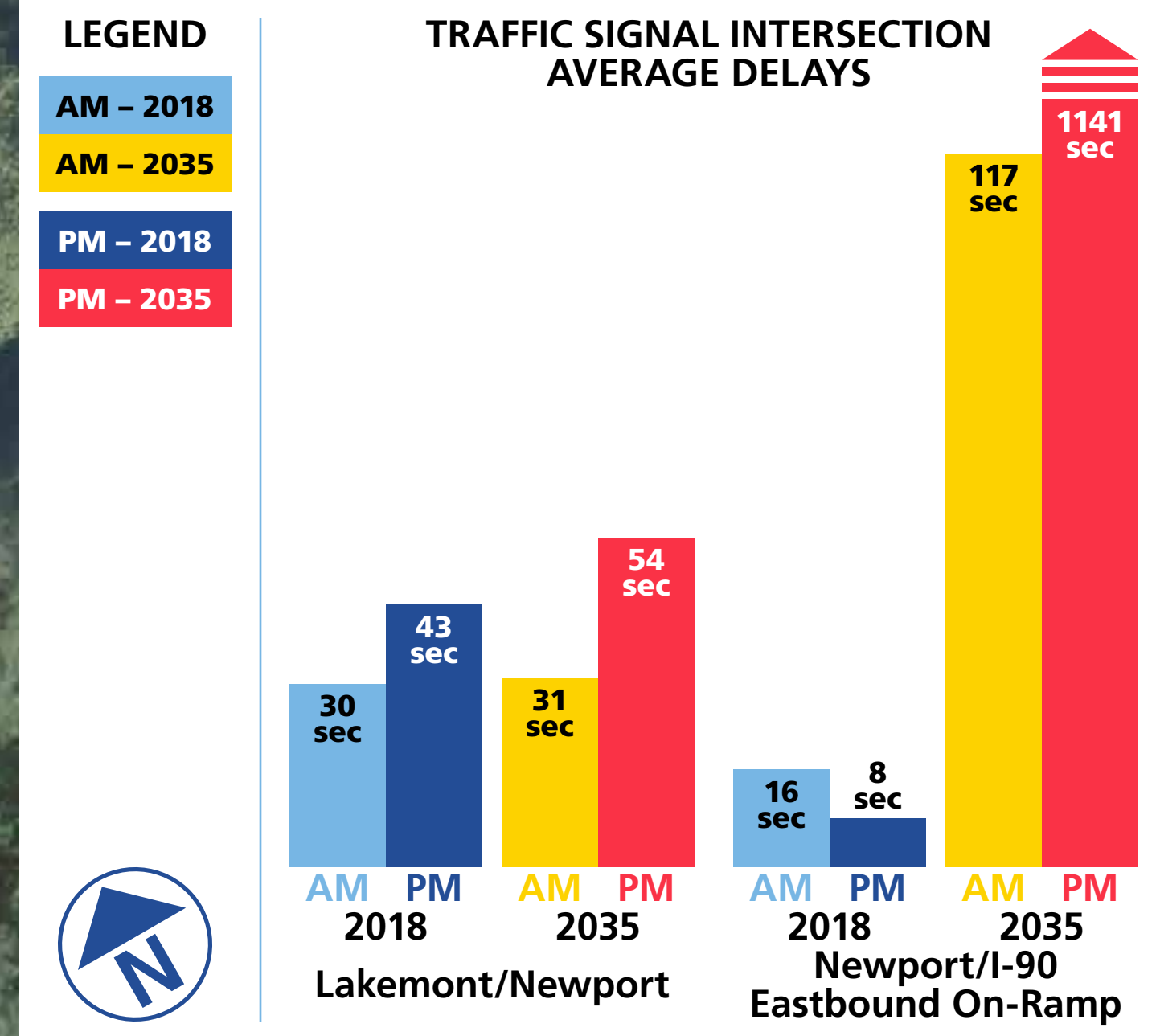
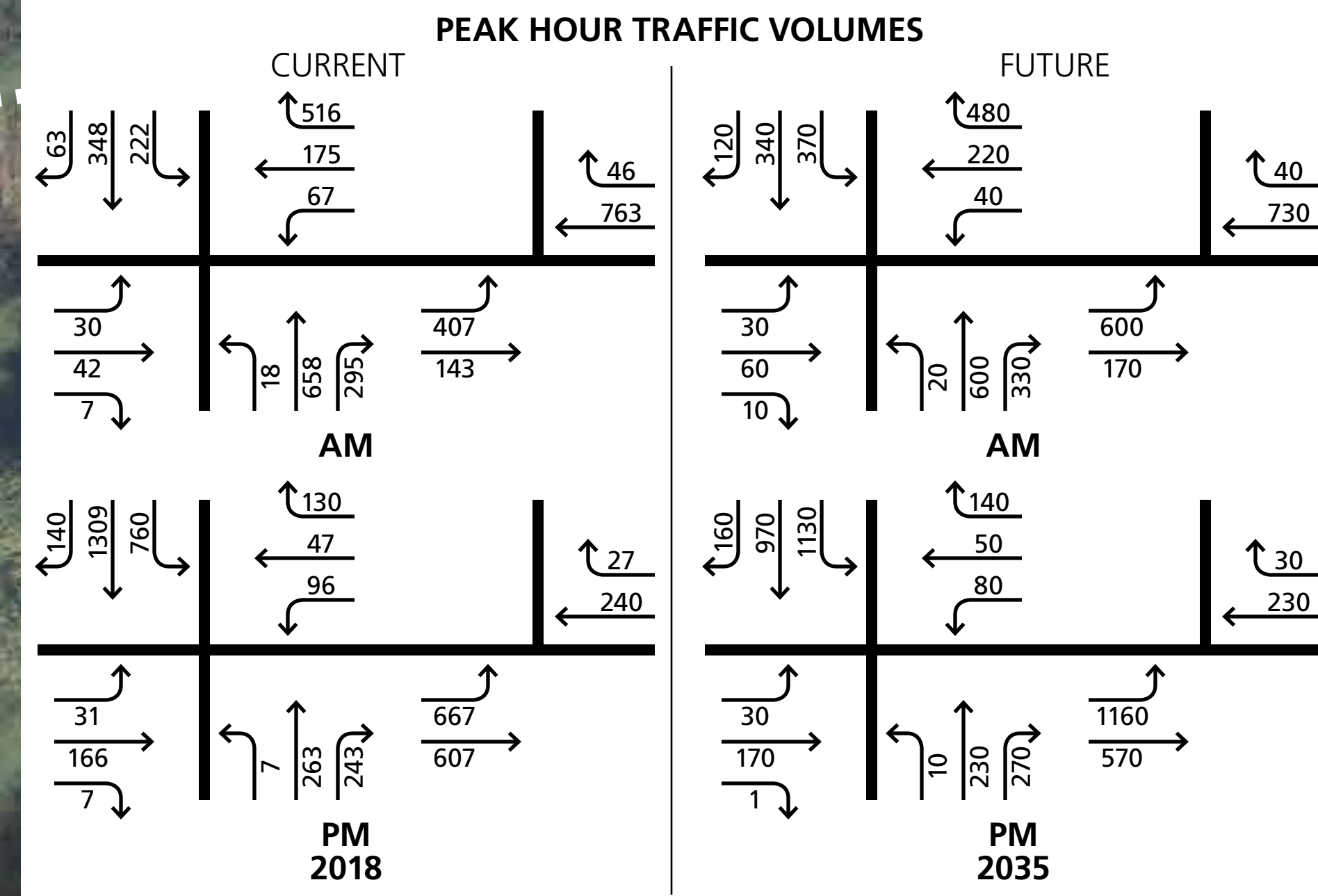

Lakemont Blvd SE/SE Newport Way & SE Newport Way/I-90 EB On-Ramp – Existing Condition (2018) & No Build (2035)

Modified Signal Control
Average Delay & 95th Percentile Queues

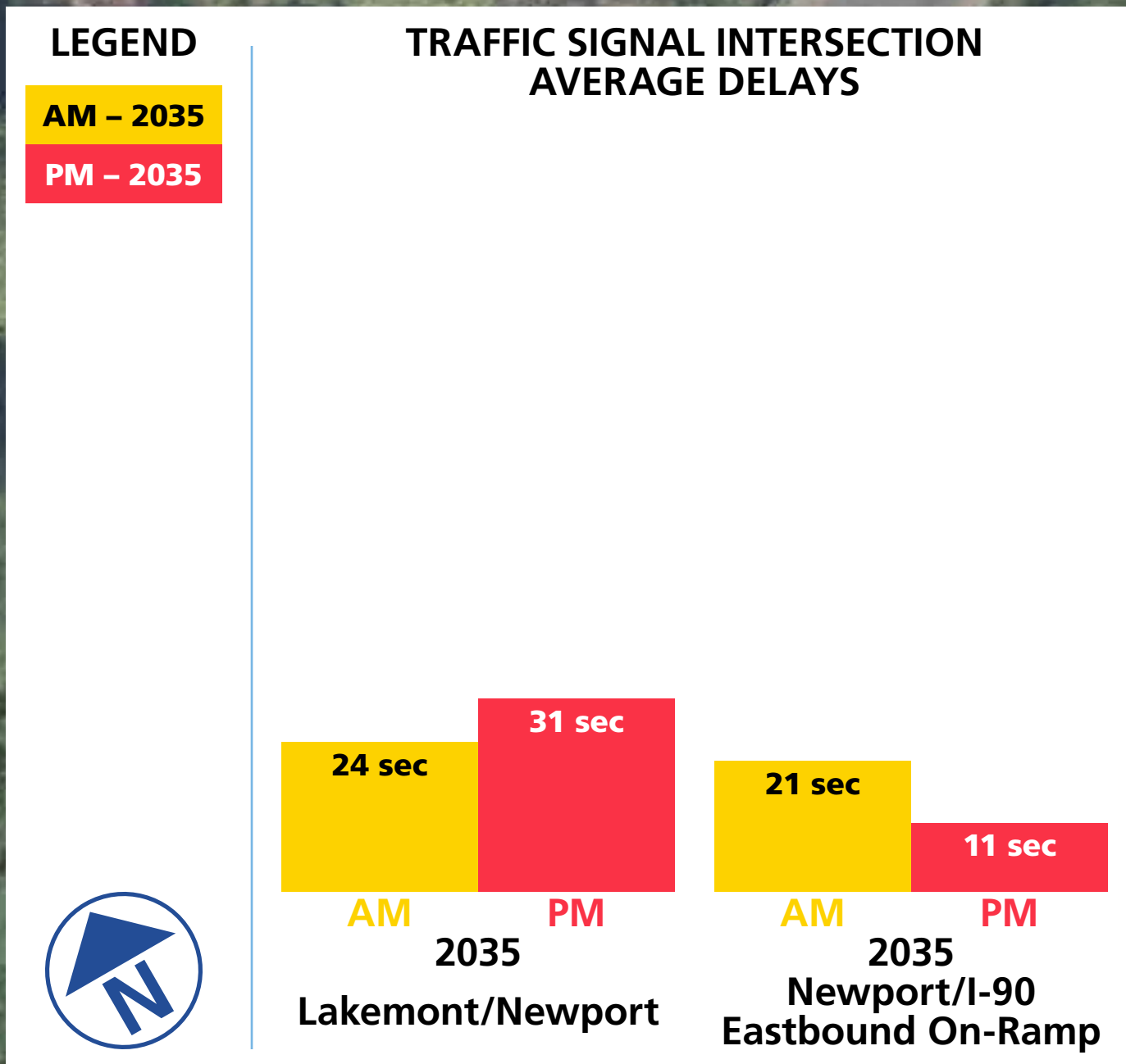
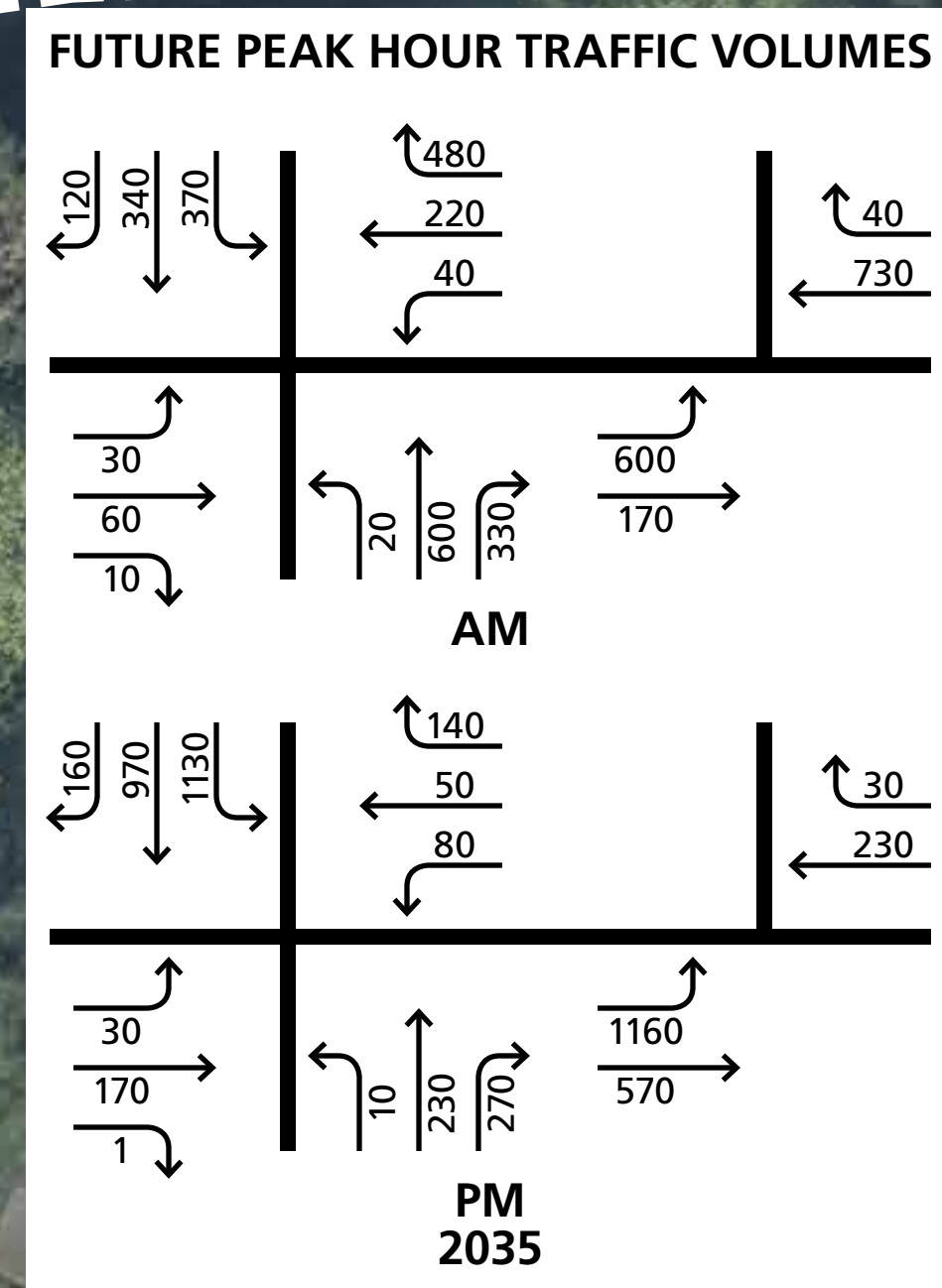
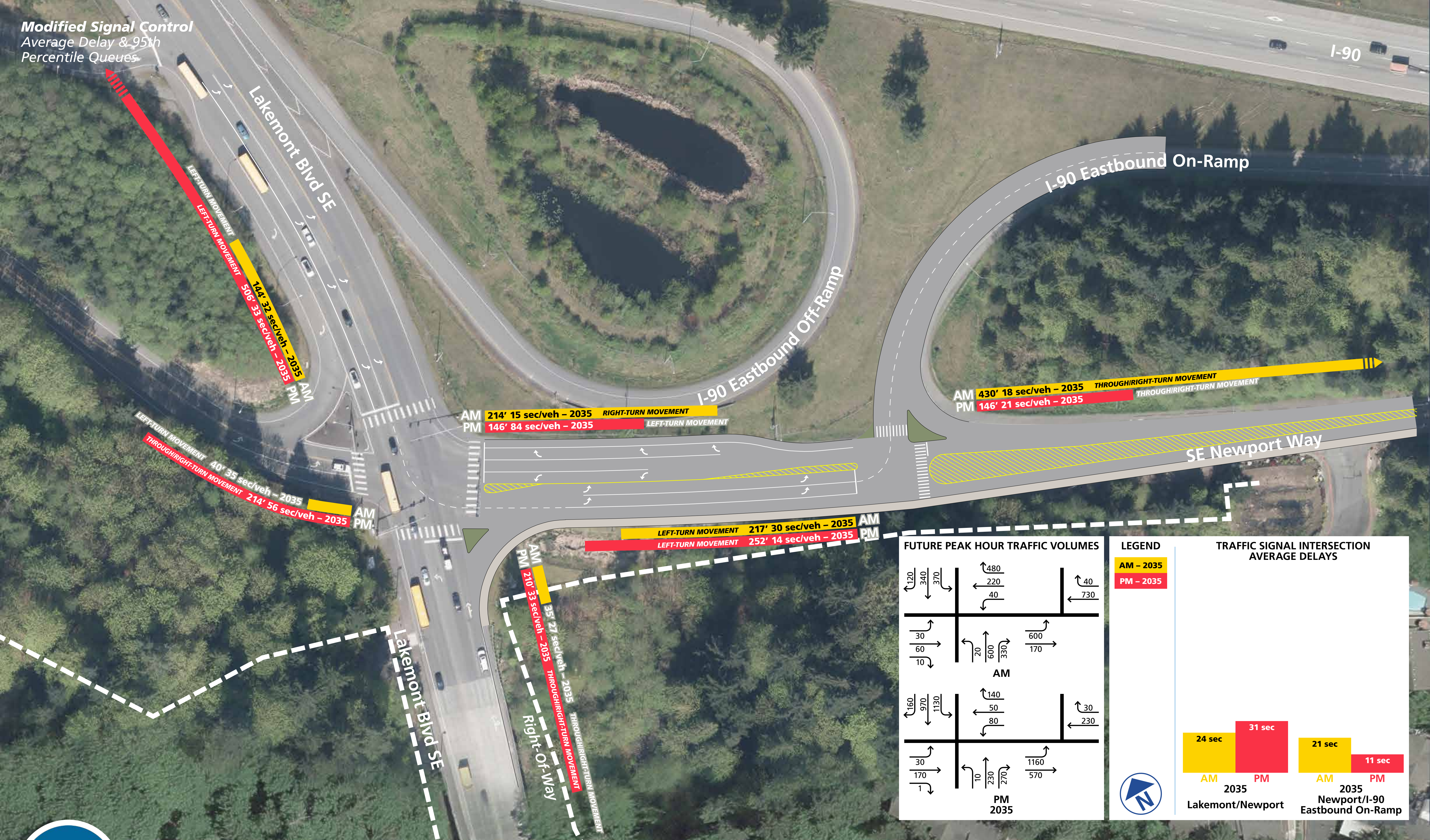

Lakemont Blvd SE/SE Newport Way & SE Newport Way/I-90 EB On-Ramp – Modified Signals (2035)

Roundabout Control
Average Delay & 95th Percentile Queues

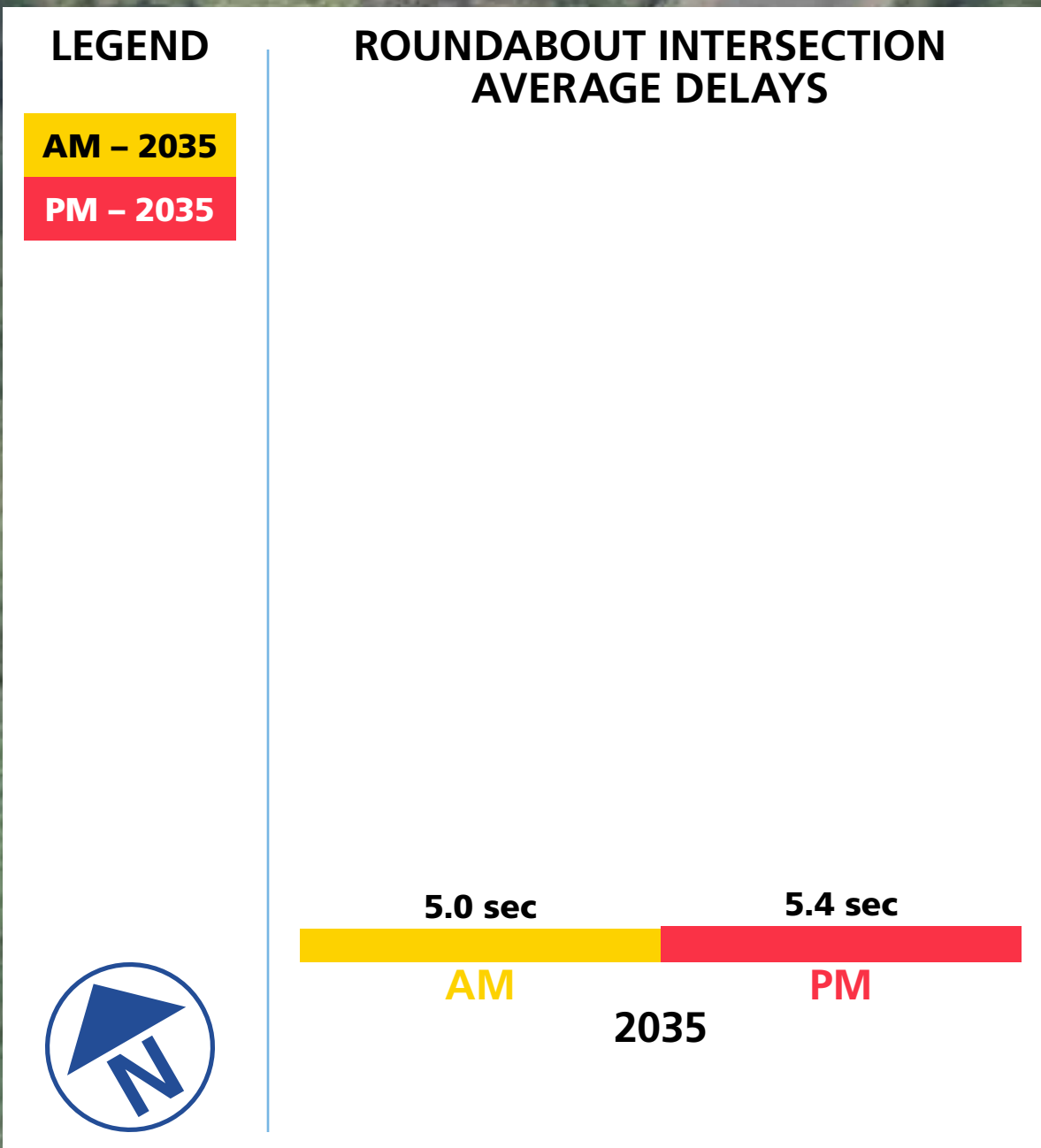
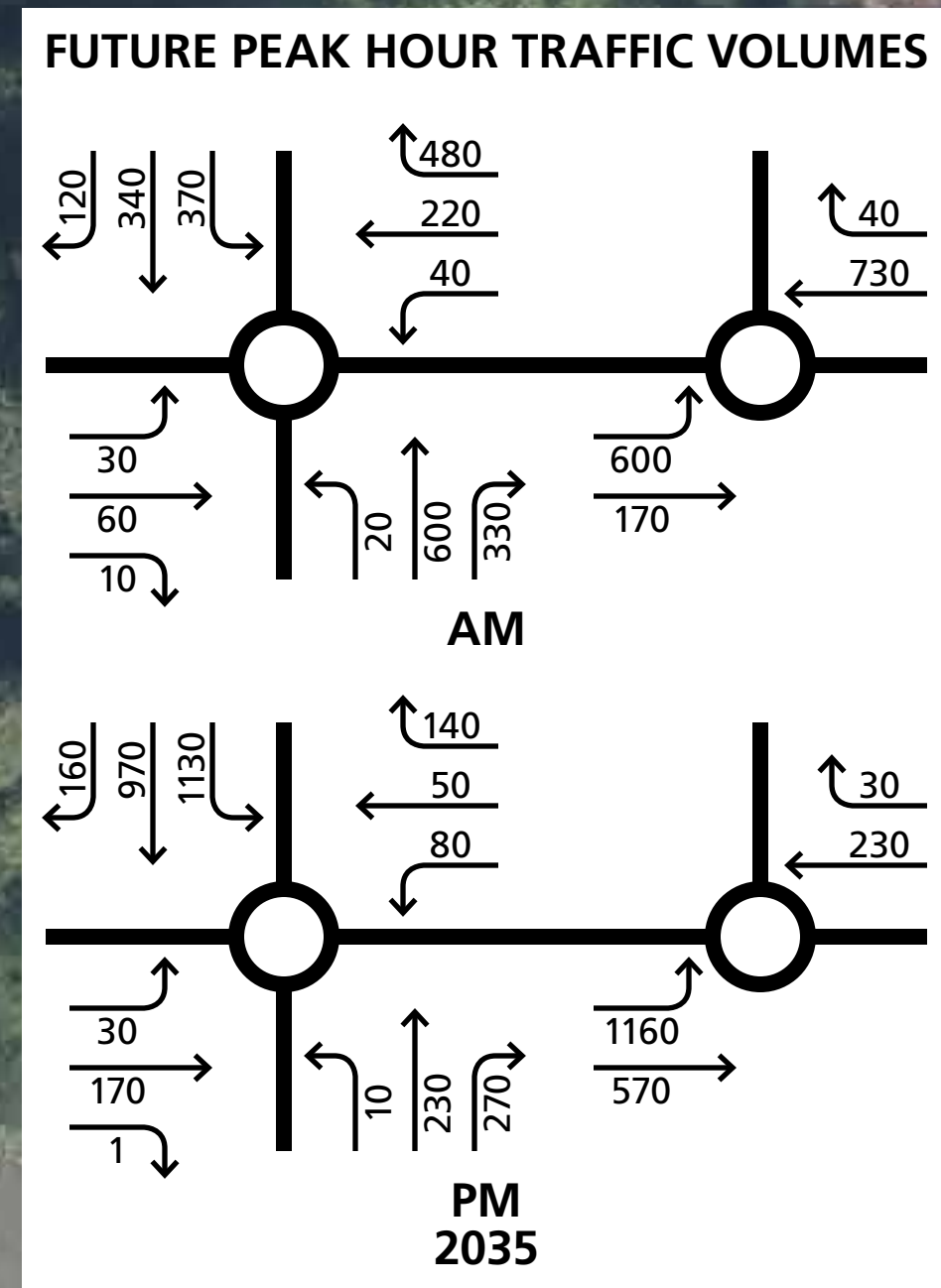
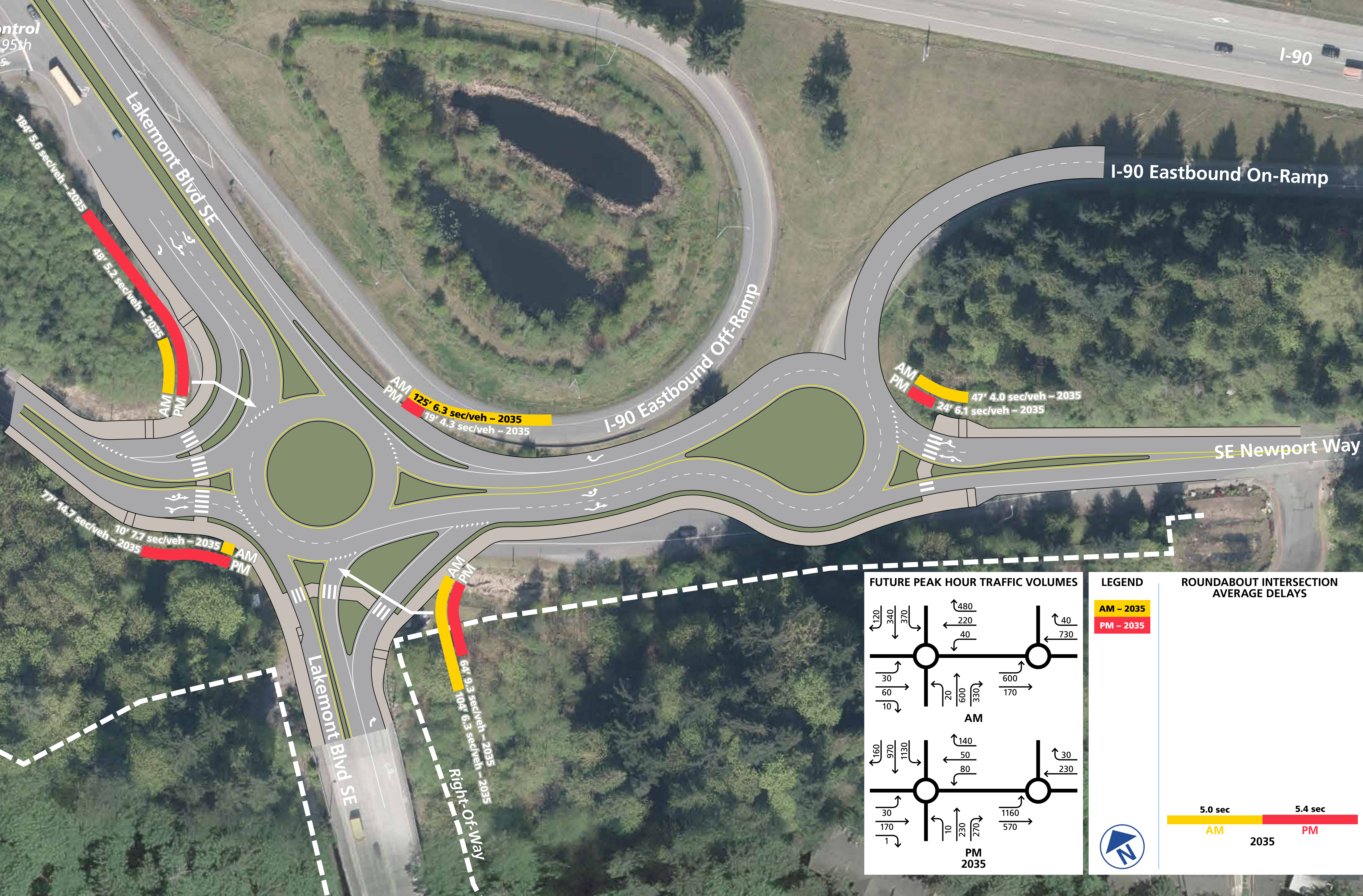

Lakemont Blvd SE/SE Newport Way & SE Newport Way/I-90 EB On-Ramp – Roundabout (2035)

OPEN HOUSE – Intersection Studies on Lakemont Blvd SE & SE Newport Way – City of Bellevue

Traffic Signal

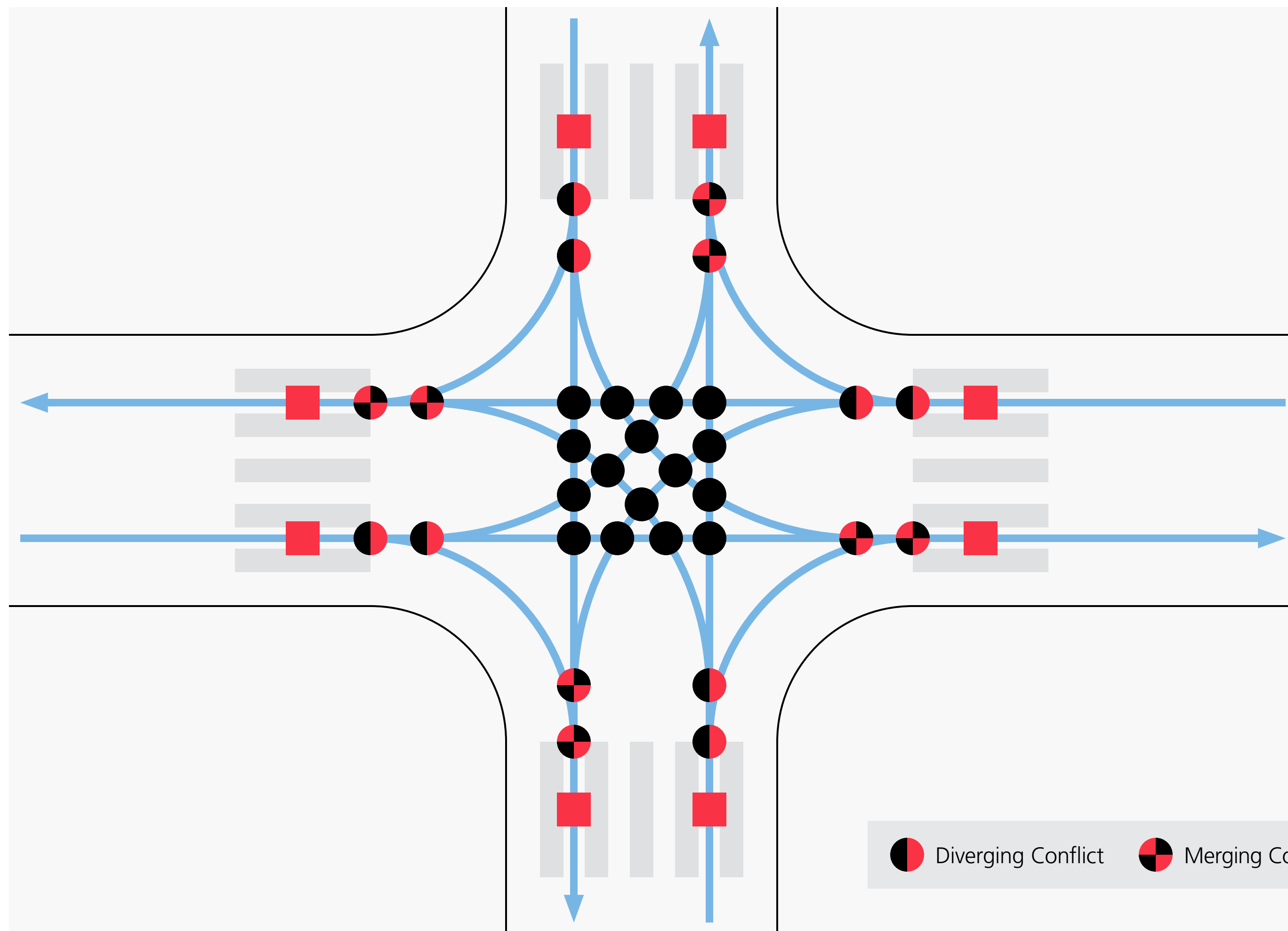

Roundabout

