

Neighborhood Enhancement Program



CL-2: Coal Creek Trail Connection from 155th Pl SE

Cost: \$235,000

Location: Coal Creek Natural Area (Coal Creek Open space)
15400 SE Newcastle Coal Creek Rd.



Description: This project would install approximately 1000 linear feet of new 4-foot-wide gravel surfaced walking trail. Project would include the installation of a 85-foot pedestrian trail bridge to cross ravine and stream to make trail connection from Coal Creek Park to existing park properties to the east of Lakemont Boulevard. This project would also include the installation of four (4) park directional bollards with wayfinding signage.



For alternate formats, interpreters, or reasonable modification requests please phone at least 48 hours in advance 425-452-4816 (voice) or email tcuthill@bellevuewa.gov. For complaints regarding modifications, contact the City of Bellevue ADA, Title VI, and Equal Opportunity Officer at ADATitleVI@bellevuewa.gov.

Neighborhood Enhancement Program



CL-4: Winfield Open Space Trailhead Landscape Improvements

Cost: \$10,000

Location: 16544 SE Cougar Mountain Way (165th Pl SE dead end)



Description: This project would involve the landscape enhancement of a trailhead into Winfield Open Space located at the end of 165th Pl SE. The scope of work would involve the removal of turf grass, soil preparation, installation of native plant material, and mulching. The new plantings would be watered and maintained by city staff until established and self-sustainable.



For alternate formats, interpreters, or reasonable modification requests please phone at least 48 hours in advance 425-452-4816 (voice) or email tcuthill@bellevuewa.gov. For complaints regarding modifications, contact the City of Bellevue ADA, Title VI, and Equal Opportunity Officer at ADATitleVI@bellevuewa.gov.

Neighborhood Enhancement Program



CL-7: Cougar Mountain/Lakemont Area Invasive Vegetation Removal & Tree Planting

Cost: \$275,000

Location: Various city managed greenbelts within the Cougar Mountain/Lakemont neighborhood including, but not limited to, Lakemont Community Park & Open Space, Coal Creek Natural Area, Lakemont Highlands Park & Open Space, and Lewis Creek Park.

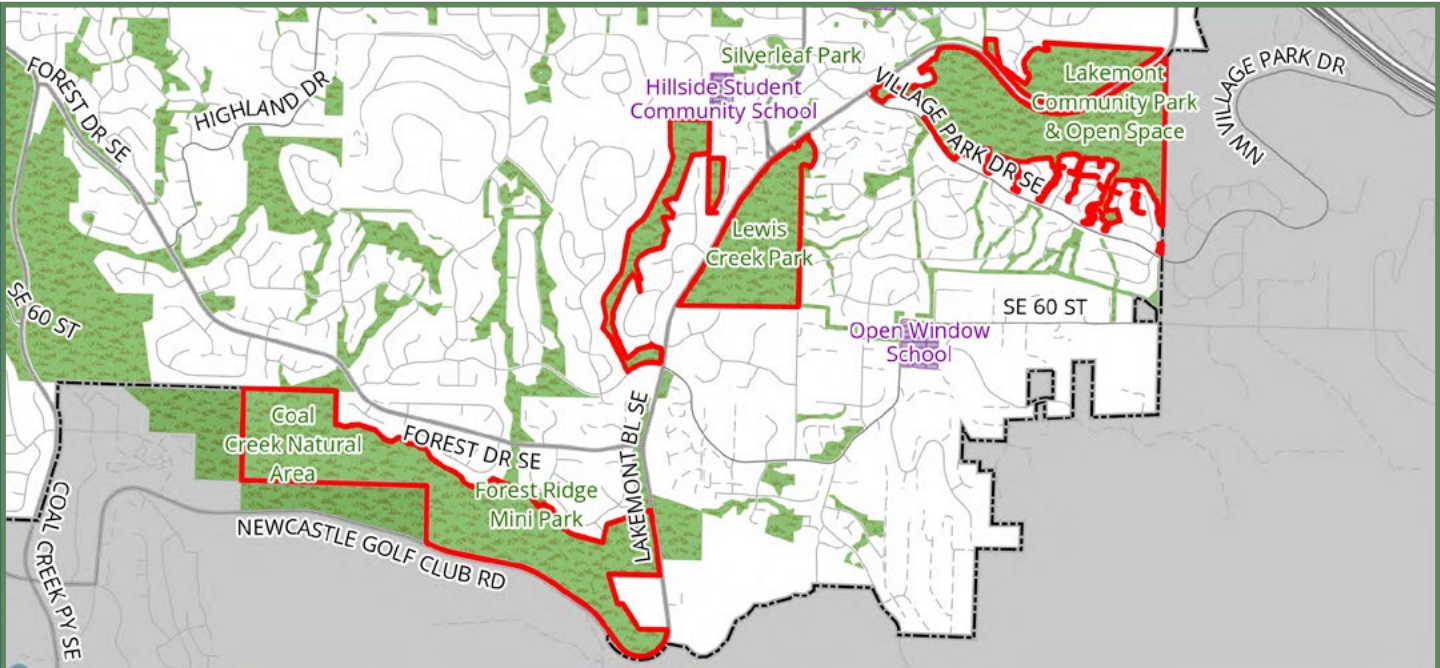

Description: This project would involve the removal of non-native vegetation from city managed greenbelts within the Cougar Mountain/Lakemont neighborhood. The scope of work would involve the removal of non-native vegetation including blackberry, ivy, and holly. The scope of work would also include the planting of native trees and shrubs with an emphasis on creating additional tree canopy where opportunity exists. The new plantings would be watered and maintained by city staff until they are established and self-sustainable.



For alternate formats, interpreters, or reasonable modification requests please phone at least 48 hours in advance 425-452-4816 (voice) or email tcuthill@bellevuewa.gov. For complaints regarding modifications, contact the City of Bellevue ADA, Title VI, and Equal Opportunity Officer at ADATitleVI@bellevuewa.gov.

Neighborhood Enhancement Program



CL-8: SE 45th Ct Cul-de-sac island Improvements

Cost: \$100,000

Location: SE 45th Ct cul-de-sac island east of SE 45th Ct and 157th Ave SE

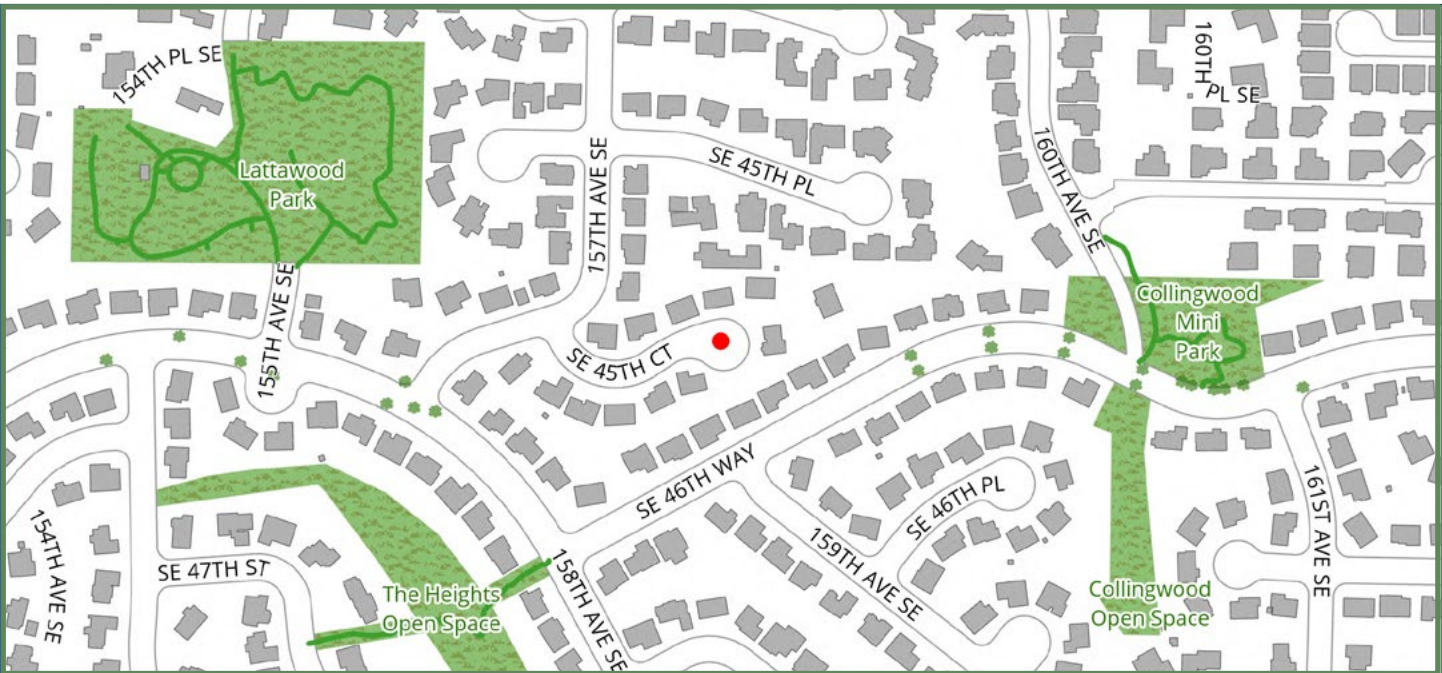

Description: This project would remove and redesign the existing cul-de-sac island at SE 45th Ct, east of SE 45th Ct and 157th Ave SE. A new cul-de-sac island with a smaller radius to allow sufficient turning movement of vehicles would be installed at this location. The proposed project would include new curb around the traffic circle, asphalt, and vegetation at this location.



For alternate formats, interpreters, or reasonable modification requests please phone at least 48 hours in advance 425-452-4816 (voice) or email tcuthill@bellevuewa.gov. For complaints regarding modifications, contact the City of Bellevue ADA, Title VI, and Equal Opportunity Officer at ADATitleVI@bellevuewa.gov.

Neighborhood Enhancement Program



CL-9: Silverleaf Trail Enhancements

Cost: \$15,000

Location: Silverleaf Trail (Collingswood Open space) Trailhead by address 16107 161st Ave SE

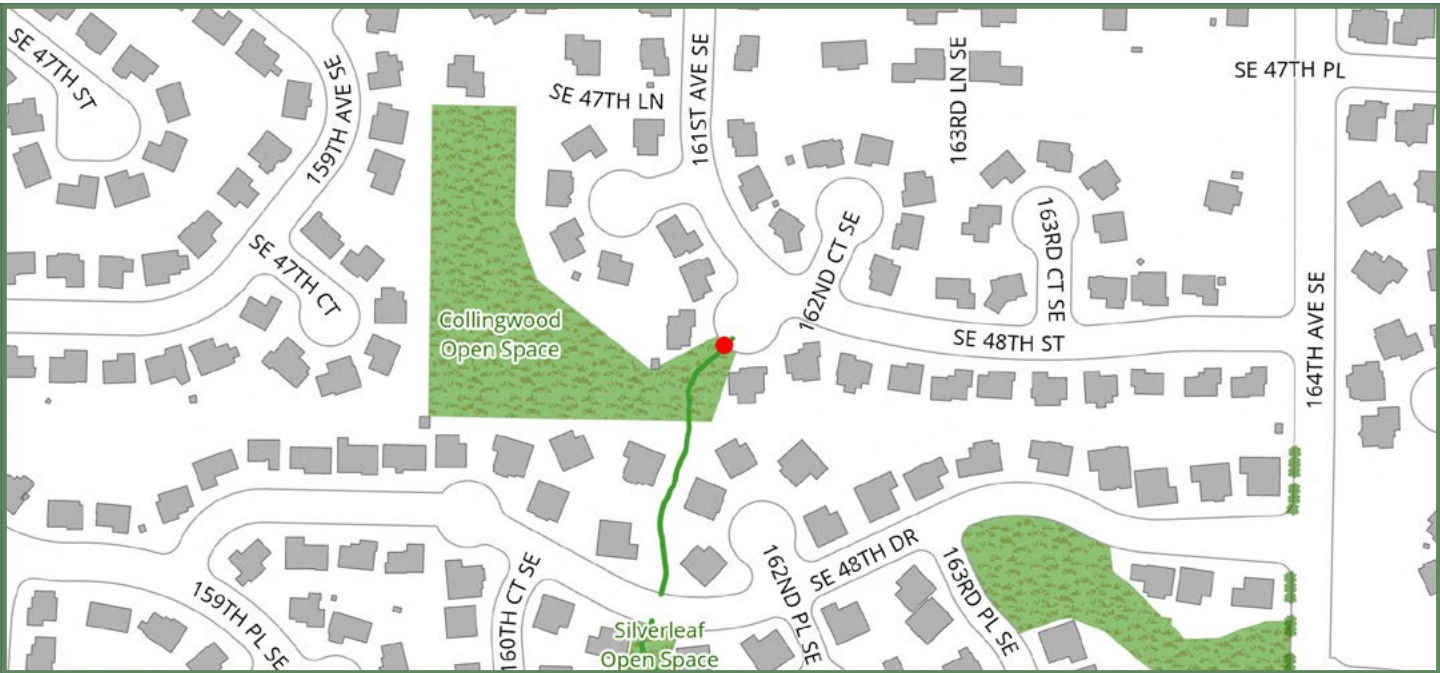

Description: This project would install the following upgrades to existing trail transition that is muddy and impassable in the fall and winter - Techno Earth grass grids with drainage in wet trail area as it enters the grass trailhead that connects to 161st Ave SE in Collingswood and renovation of lawn area for improved drainage.

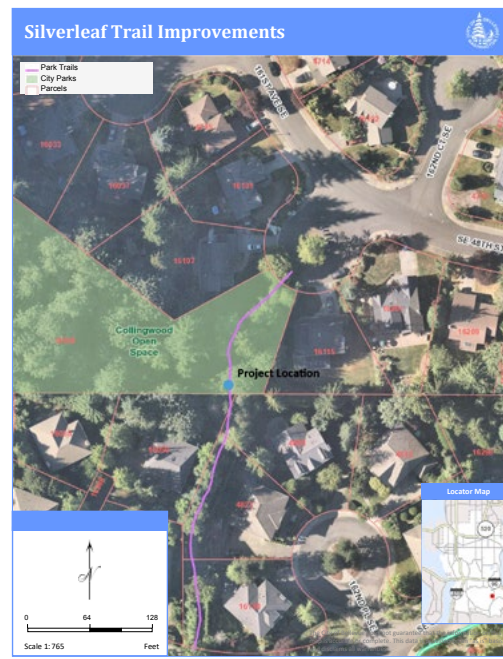

For alternate formats, interpreters, or reasonable modification requests please phone at least 48 hours in advance 425-452-4816 (voice) or email tcuthill@bellevuewa.gov. For complaints regarding modifications, contact the City of Bellevue ADA, Title VI, and Equal Opportunity Officer at ADATitleVI@bellevuewa.gov.

Neighborhood Enhancement Program



CL-10: New Play Equipment

Cost: \$225,000

Location: Collingwood Mini Park



Description: This project would remove existing play equipment and fall surface and replace with new play equipment/fall surface. New play equipment may take on a forest theme.



Possible Play Equipment



For alternate formats, interpreters, or reasonable modification requests please phone at least 48 hours in advance 425-452-4816 (voice) or email tcuthill@bellevuewa.gov. For complaints regarding modifications, contact the City of Bellevue ADA, Title VI, and Equal Opportunity Officer at ADATitleVI@bellevuewa.gov.

Neighborhood Enhancement Program



CL-11: Pedestrian Bridge Upgrade

Cost: \$20,000

Location: Lakemont Park



Description: This project would add anti-slip material to existing pedestrian bridge planks.



Example of Anti-Slip Material

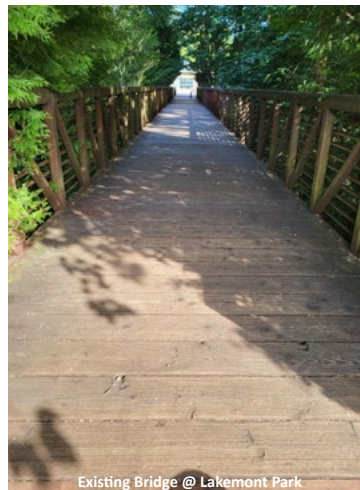

Existing Bridge @ Lakemont Park



Map Generated on: 08/08/2023



For alternate formats, interpreters, or reasonable modification requests please phone at least 48 hours in advance 425-452-4816 (voice) or email tcuthill@bellevuewa.gov. For complaints regarding modifications, contact the City of Bellevue ADA, Title VI, and Equal Opportunity Officer at ADATitleVI@bellevuewa.gov.

Neighborhood Enhancement Program



CL-12: SE 60th St/170th Ave SE Flashing Beacon Crosswalk

Cost: \$250,000

Location: SE 60th St and 170th Ave SE, West side

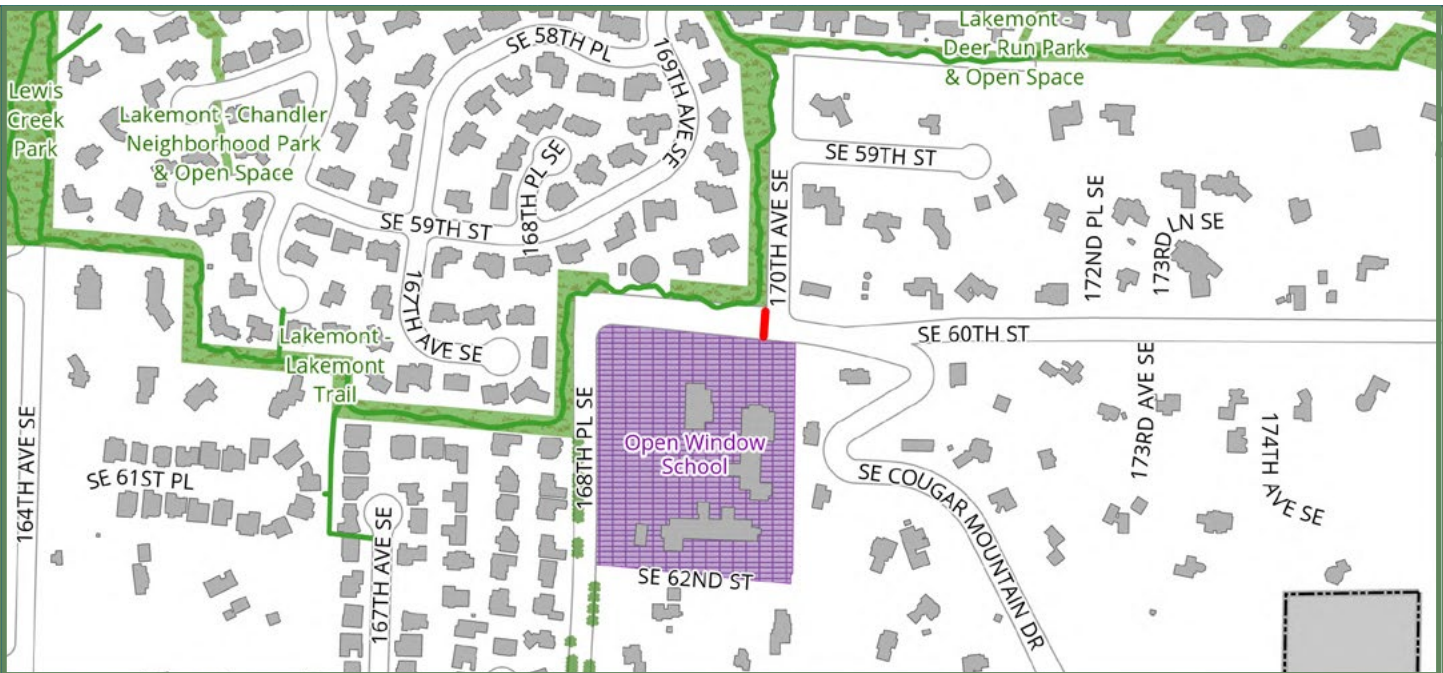

Description: This project would install a new pedestrian-activated flashing system, marked crosswalk, upgrade the existing streetlight, and curb ramp improvements at SE 60th St and 170th Ave SE. Flashing beacons would be added on each side of the street. The proposed project would connect the neighborhood to the existing sidewalk on the south side next to the Open Window School.



For alternate formats, interpreters, or reasonable modification requests please phone at least 48 hours in advance 425-452-4816 (voice) or email tcuthill@bellevuewa.gov. For complaints regarding modifications, contact the City of Bellevue ADA, Title VI, and Equal Opportunity Officer at ADATitleVI@bellevuewa.gov.

Neighborhood Enhancement Program



CL-13: Lakemont Blvd Trail Connection to Coal Creek Natural Area

Cost: \$235,000

Location: 6750 Lakemont Blvd SE Bellevue WA 98059



Description: This project would install approximately 1000 linear feet of new 4-foot-wide gravel surfaced walking trail with a crosswalk and signal located at Lakemont Blvd to facilitate safe crossing for trail users. Project would include the installation of a 100-foot pedestrian trail bridge to cross ravine and stream to make trail connection to the proposed park open space on the eastside of Lakemont Blvd. This project would also include the installation of (4) park directional bollards with wayfinding signage.



For alternate formats, interpreters, or reasonable modification requests please phone at least 48 hours in advance 425-452-4816 (voice) or email tcuthill@bellevuewa.gov. For complaints regarding modifications, contact the City of Bellevue ADA, Title VI, and Equal Opportunity Officer at ADATitleVI@bellevuewa.gov.