

Neighborhood Enhancement Program



SO-1: 2-5 yr. Old Play Equipment & Adult Exercise Equipment – Workout bars – at Forest Hill Park

cost \$200,000

location Forest Hill Neighborhood Park

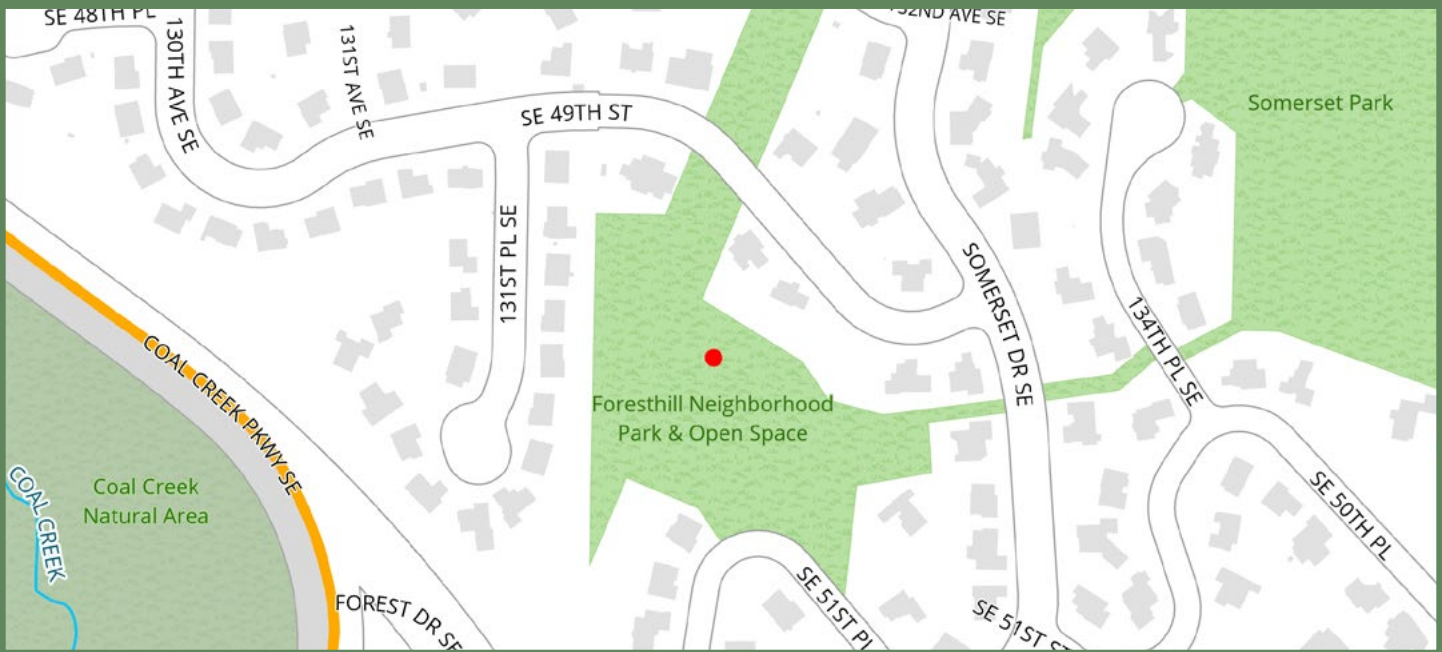

Description:

This project would install play equipment designed for children ages 2-5 years and additional adult exercise equipment to complement the existing equipment designed for children ages 5-12 years. This equipment would be installed on rubberized fall surface adjacent to the existing play equipment. As this park's primary purpose is to act as a storm drainage basin, the design theme would be water or nautical based.

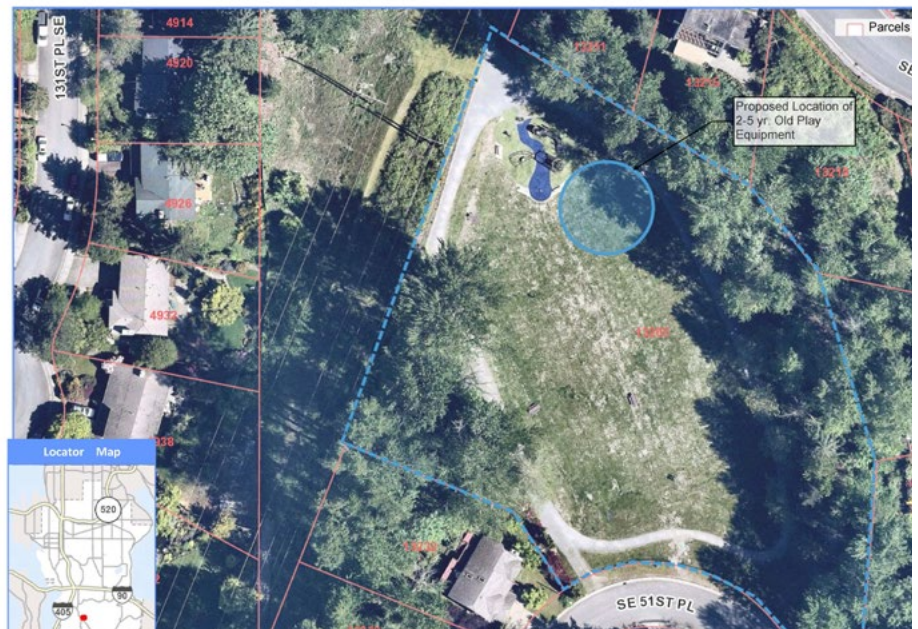

Neighborhood Enhancement Program



SO-2:

Street Lights at Highland Drive and Somerset Blvd SE Intersection

cost \$86,000

location Highland Drive and Somerset Blvd SE/SE 47th Pl



Description:

This project would install up to three (3) new LED streetlights and replace existing streetlight fixture LED bulb at the intersection of Highland Drive and Somerset Blvd SE / SE 47th Pl. On-going electricity costs would be paid for by the city. Actual locations would need to be examined further for feasibility. Streetlight location subject to adjacent homeowner approval. Proposed street light locations are estimated locations.

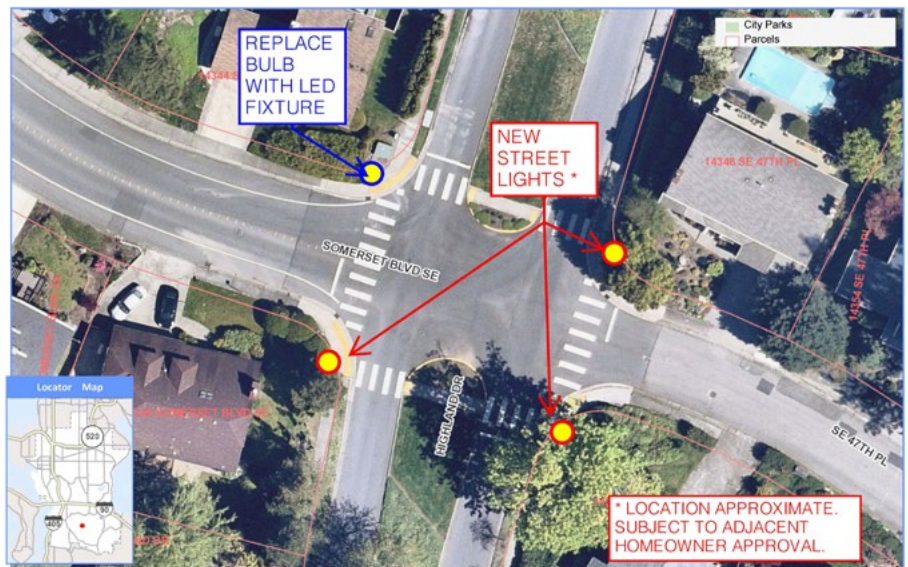

Neighborhood Enhancement Program



SO-3: Somerset Area Greenbelts Invasive Vegetation Removal

cost \$205,000

Location Various city managed greenbelts within the Somerset neighborhood including Somerset Park, Forest Park Open Space, Forest Park Meadows Open Space, Eastgate Park, Westwood Highlands Open Space and areas within the Coal Creek Natural Area

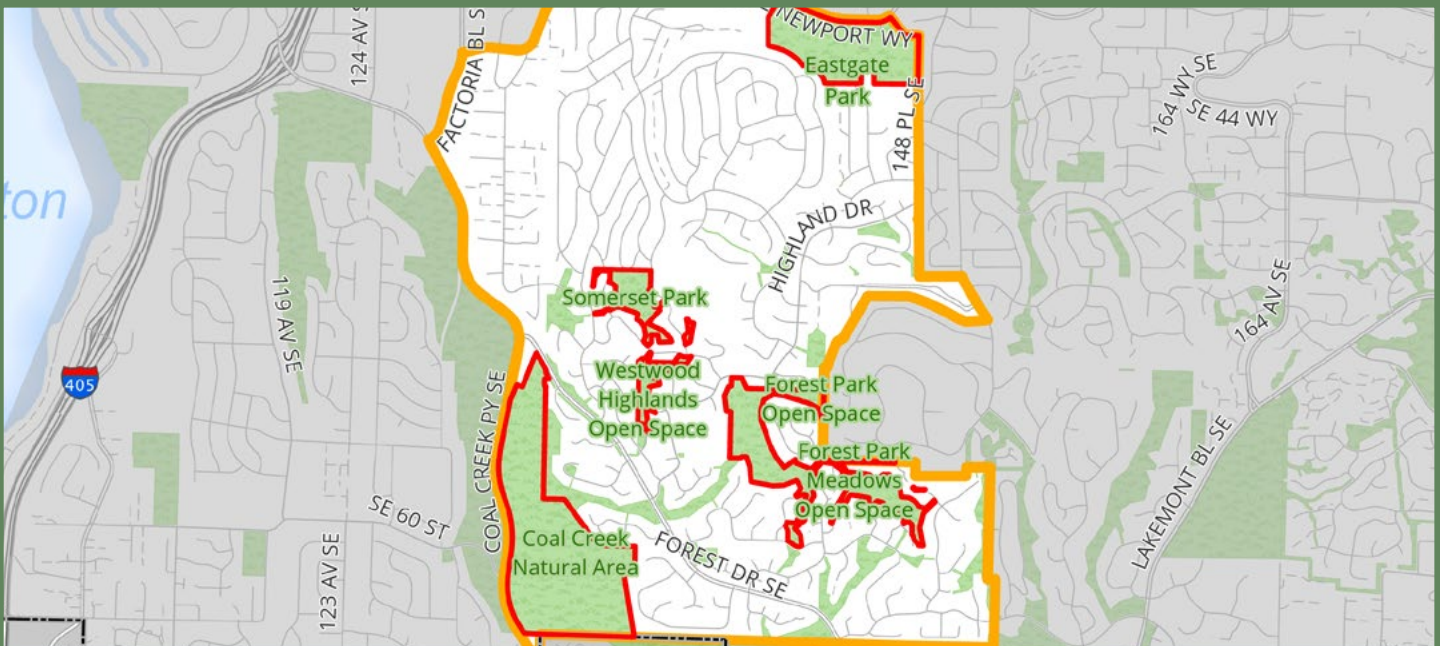

Description: This project would involve the removal of non-native vegetation, with a focus on blackberry and ivy from city managed greenbelts within the Somerset neighborhood. The scope of work would include grubbing of blackberry and ivy from the forest floor, removal of ivy growing up existing native trees, removal of other non-native invasive weeds as they are encountered and would include the planting of native trees and shrubs. The new plantings would be watered and maintained by city staff until they are established and self-sustainable.

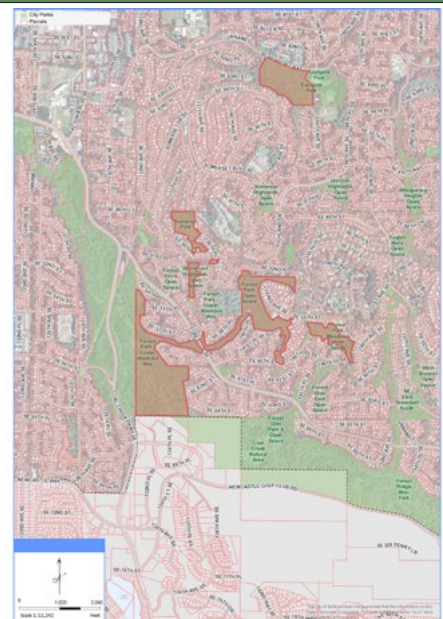

Neighborhood Enhancement Program



SO-4: Somerset Blvd SE and 139th Ave SE Street Lights

cost \$86,450

location ~Somerset Blvd SE between 4500 blk of Somerset Blvd SE and 140th Ave SE
~139th Ave SE between Somerset Blvd SE and SE 47th St

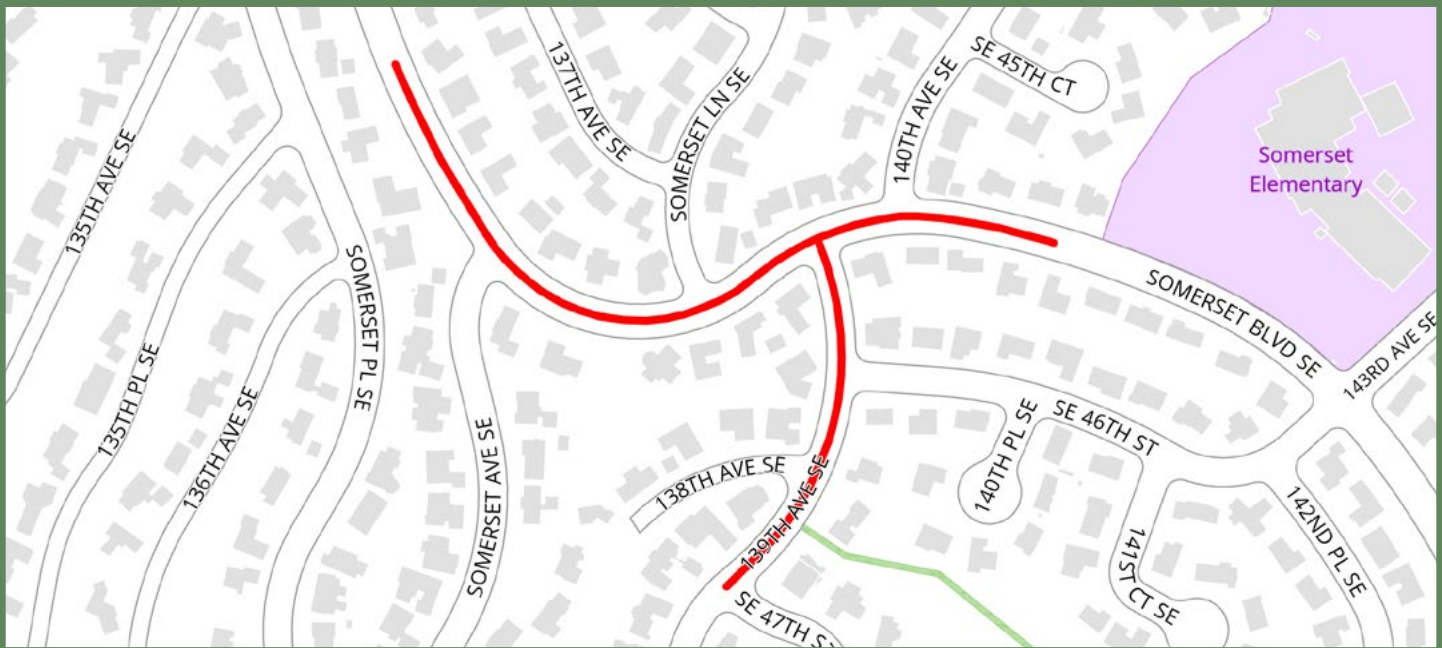

Description: This project would install up to six (6) new PSE owned and maintained LED street lights within the street limits detailed above. The new poles would reside in City of Bellevue right-of-way and light public streets. City of Bellevue lighting engineer would determine exact street light placement based on available right-of-way, available power, and relation to underground utilities. Streetlight location is subject to adjacent homeowner approval. Proposed street light locations are estimated locations.



Neighborhood Enhancement Program



SO-6: Somerset Highlands Streetlight Enhancement

cost \$15,500

location Somerset Highlands near Somerset Elementary

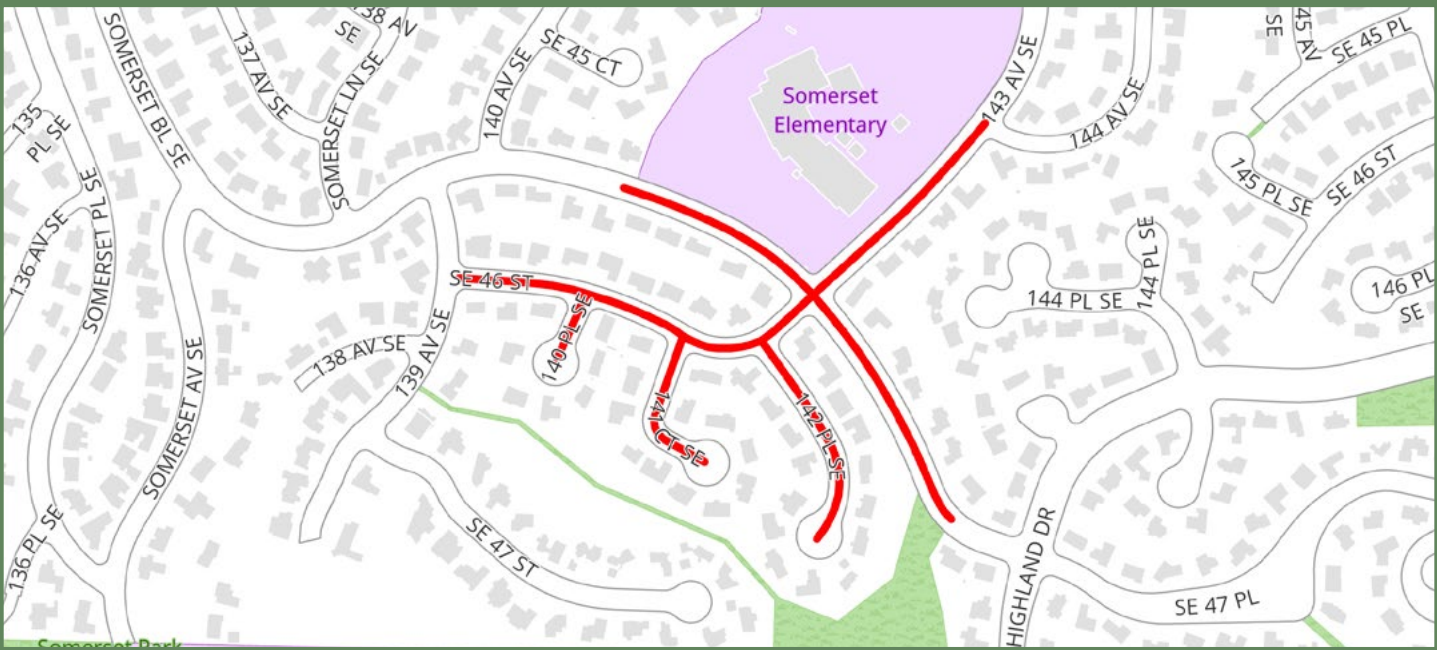

Description:

This project would replace lighting fixtures with LED in existing pedestrian streetlights in the Somerset Highlands area near Somerset Elementary School. Permit and installation would be completed by Puget Sound Energy.



Neighborhood Enhancement Program



SO-7: Pickleball Striping

cost \$50,000

location Forest Glen Neighborhood Park

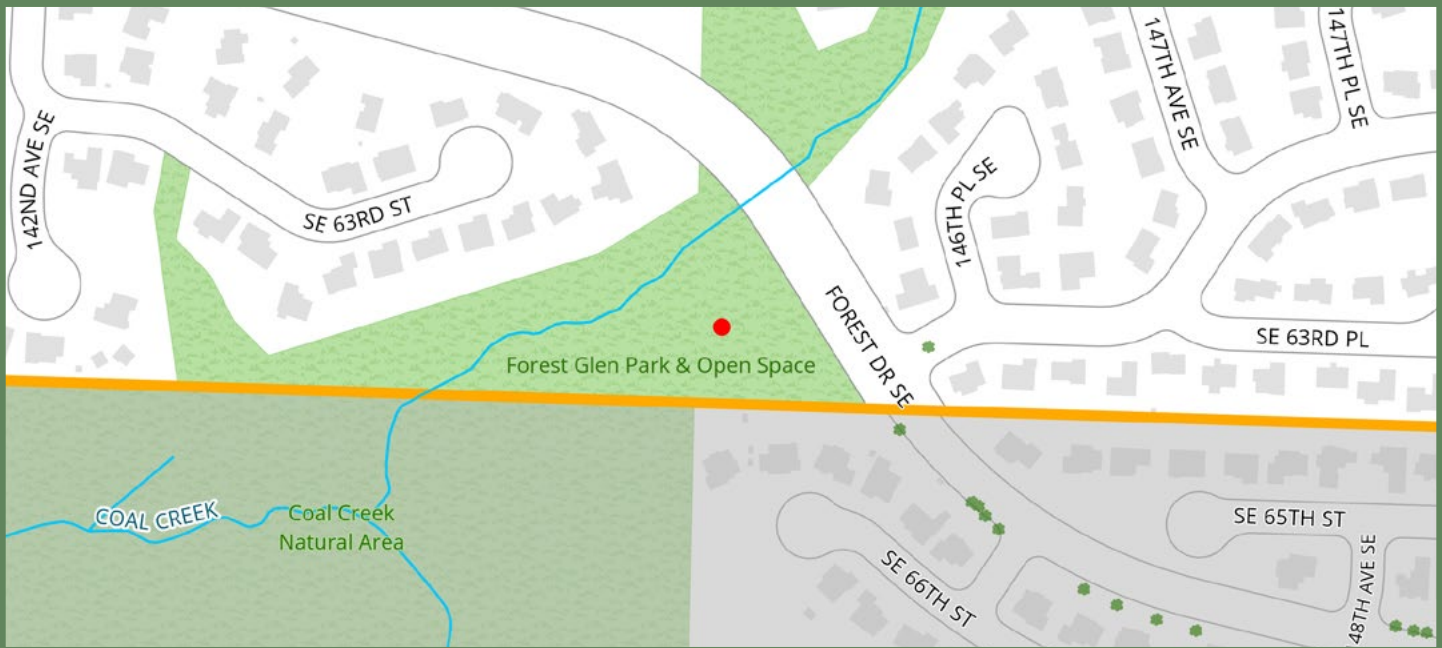

Description: This project would restripe the existing basketball court and add pickleball striping with portable regulation sized nets. The basketball court can accommodate a minimum of two (2) regulation sized pickleball courts.



Example of a Basketball Court with Pickleball Striping

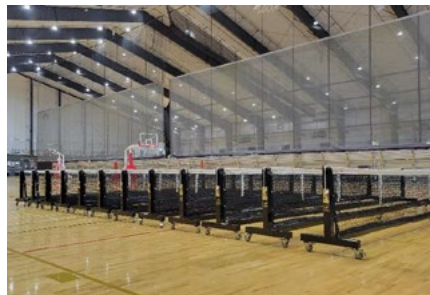

Example of Portable Pickleball Netting



Neighborhood Enhancement Program



SO-8: Newport Way Streetscape Renovation

cost \$100,000

Location Various locations along south side of Newport Way between Somerset Blvd and Factoria Blvd.

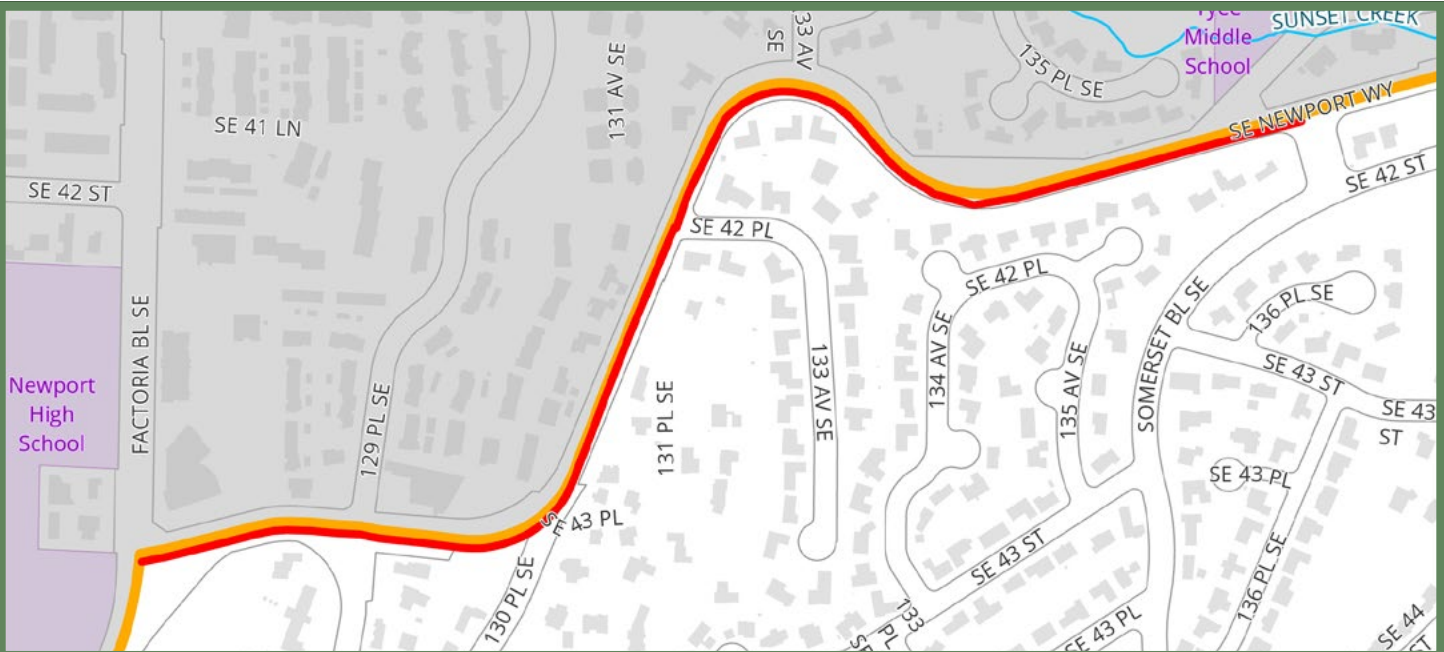

Description: This project would renovate existing Streetscape planters on the south side of Newport Way between Factoria Blvd and Somerset Blvd. Actual project areas to be determined by Parks field staff. Potential project scope would include ivy and invasive species removal, irrigation repair, and installation of appropriately sized shade tolerant plantings.

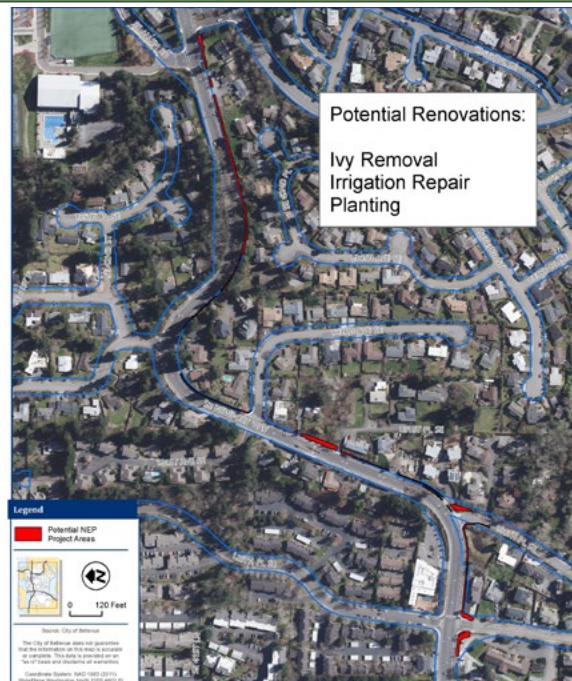

Neighborhood Enhancement Program



SO-9: Play Equipment Replacement at Meadow Wood Park/ upper park area

cost \$135,000

location Meadow Wood Park

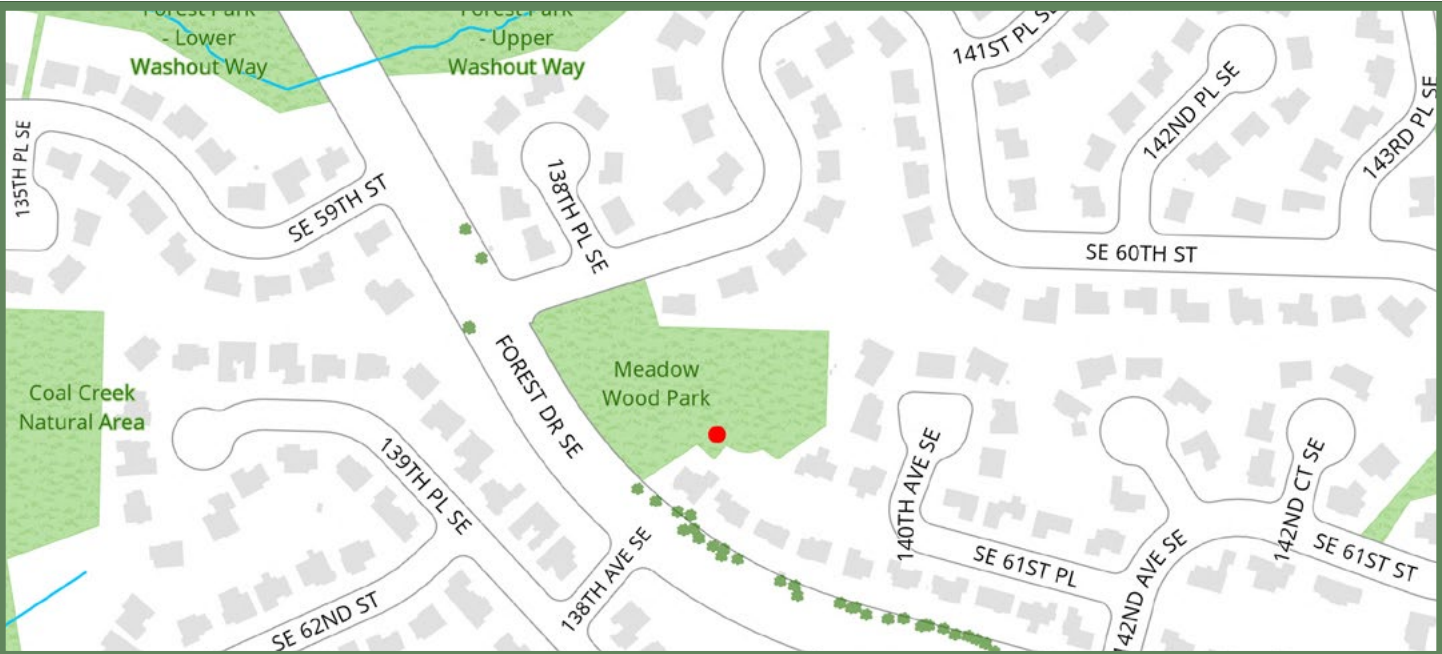

Description: This project would replace existing equipment designed for children ages 2-5 years with new play equipment designed for children ages 2-5 years of age. Benches would be added to allow parents to sit and watch their children play.



Example: Swing

Proposed Play Equipment
(Note: Actual equipment may be different than pictured)

 For alternate formats, interpreters, or reasonable accommodation requests please phone at least 48 hours in advance 425-452-4186 (voice) or email thuchill@bellevuewa.gov. For complaints regarding accommodations, contact City of Bellevue ADA/Title VI Administrator at 425-452-6168 (voice) or email ADATitleVI@bellevuewa.gov. If you are deaf or hard of hearing dial 711. All meetings are wheelchair accessible.

Neighborhood Enhancement Program



SO-10: New Picnic Table at Westwood Highlands Park

cost \$2,000

location Westwood Highlands Neighborhood Park

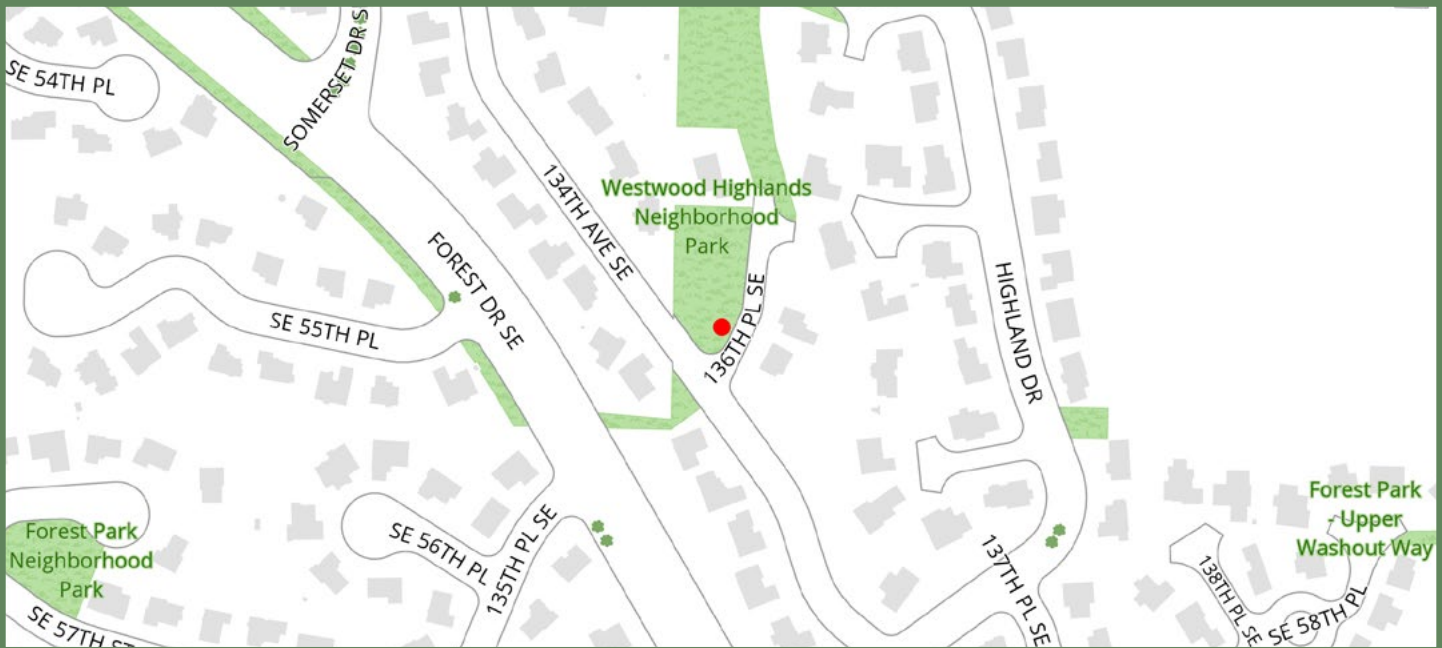

Description: This project would add one new picnic table near the existing BBQ grill at Westwood Highlands Neighborhood Park.



 For alternate formats, interpreters, or reasonable accommodation requests please phone at least 48 hours in advance 425-452-4186 (voice) or email thuchill@bellevuewa.gov. For complaints regarding accommodations, contact City of Bellevue ADA/Title VI Administrator at 425-452-6168 (voice) or email ADATitleVI@bellevuewa.gov. If you are deaf or hard of hearing dial 711. All meetings are wheelchair accessible.

Neighborhood Enhancement Program



SO-11: Westwood Highlands South Gateway Landscaping

cost \$140,000

location Highland Drive and Forest Drive

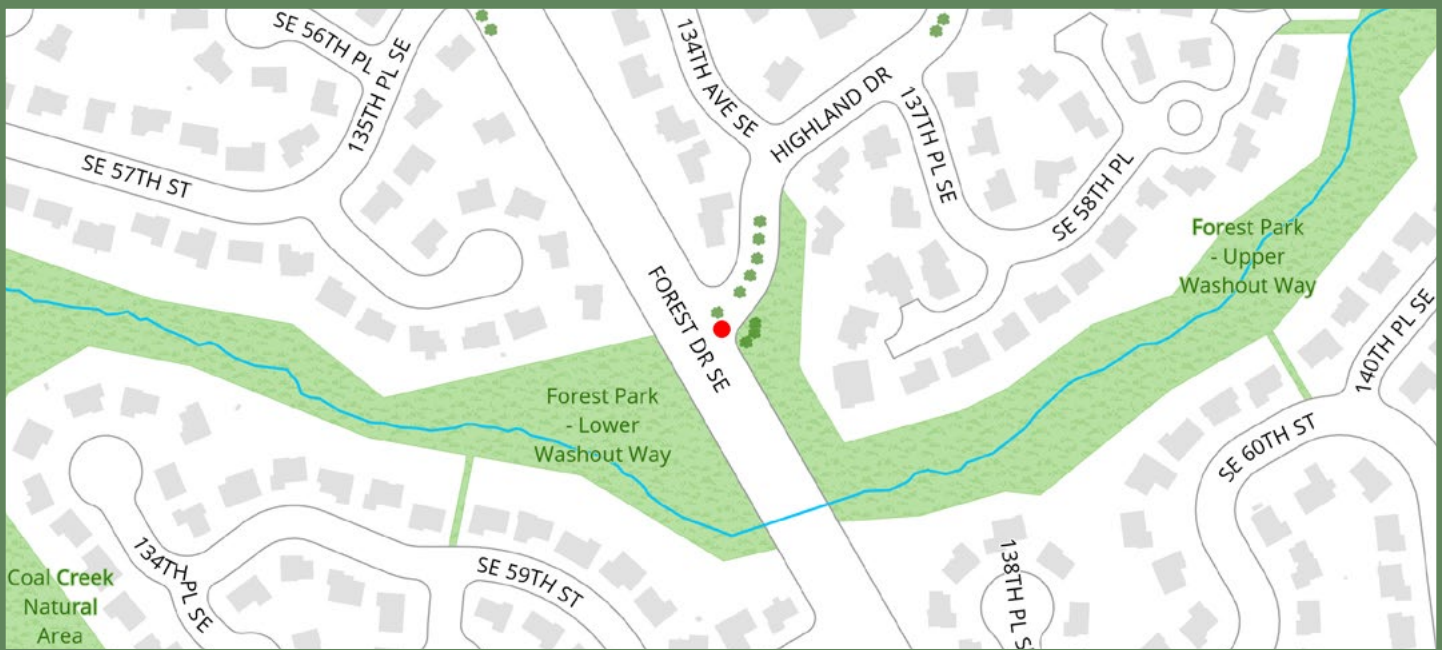

Description: This project would provide landscape enhancement of the southeast Westwood Highlands entrance area. Project would extend irrigation from the planted median to the east side of Highland Drive. Dead trees and invasive species would be removed and replanted with appropriate native and adapted species, including evergreen trees. Project would also provide for renovation of existing formal landscaped bed maintained by Parks.

