

Neighborhood Enhancement Program



WR-1: 123rd Ave SE Corner Update

cost \$15,000

location 123rd Ave SE/SE 23rd St

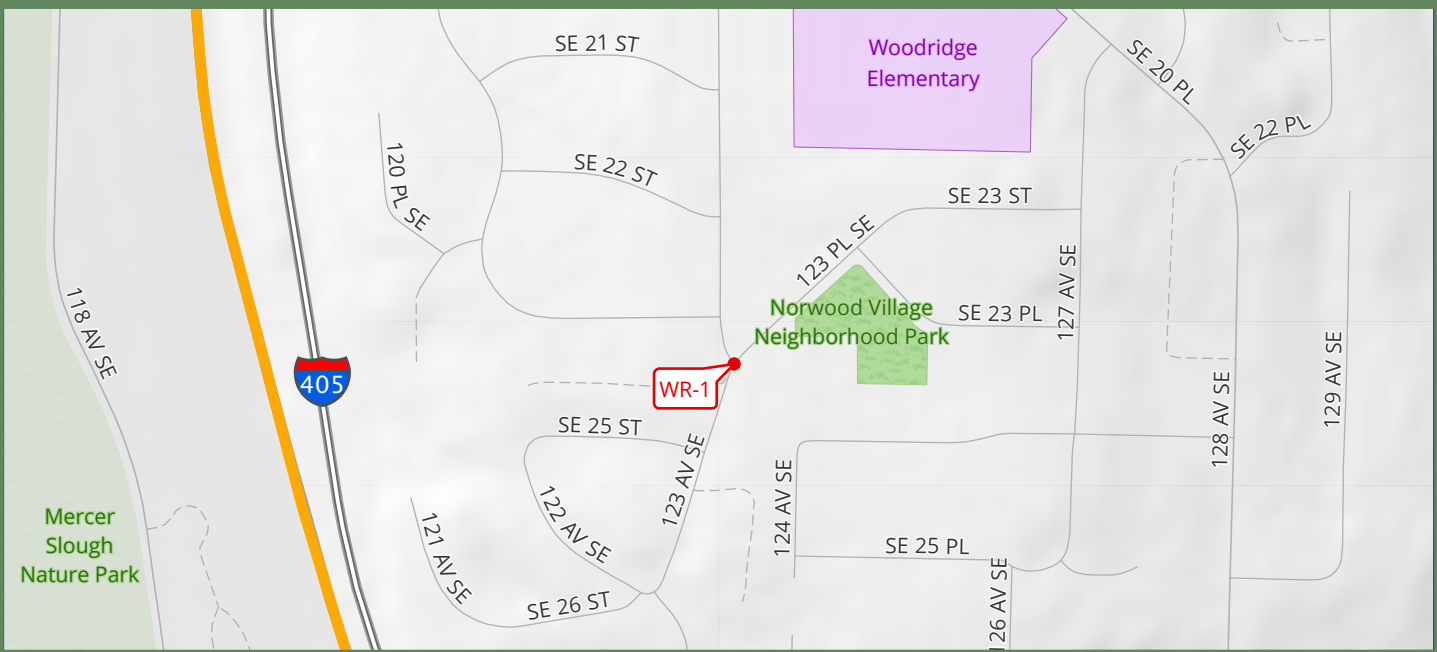

Description: This project would include a one-time cleanup of the corner up to the property line. Blackberries and invasive vegetation would be removed. One signature tree would be installed and established at the corner, and weed-suppressing landscape mulch installed.

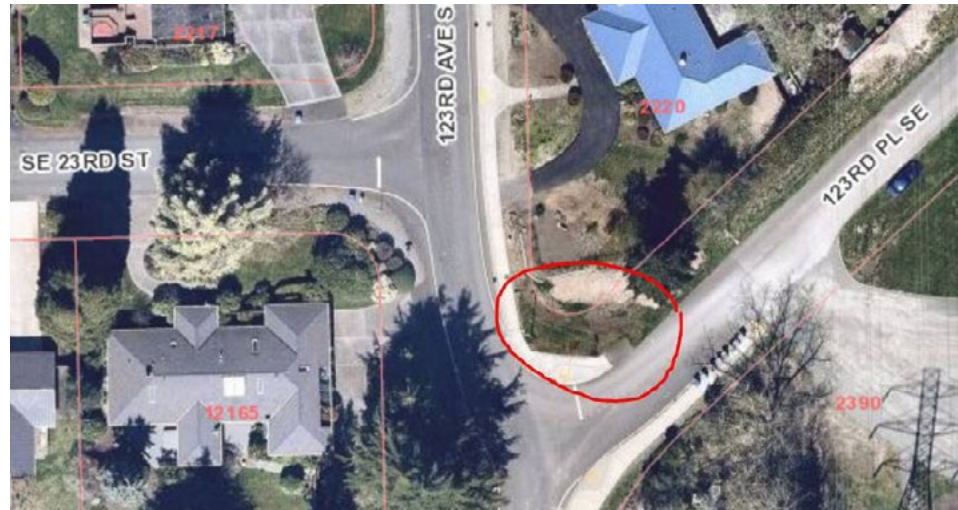

Neighborhood Enhancement Program



WR-2: Conversation Tables at Norwood Park

cost \$3,000

location Norwood Village Park

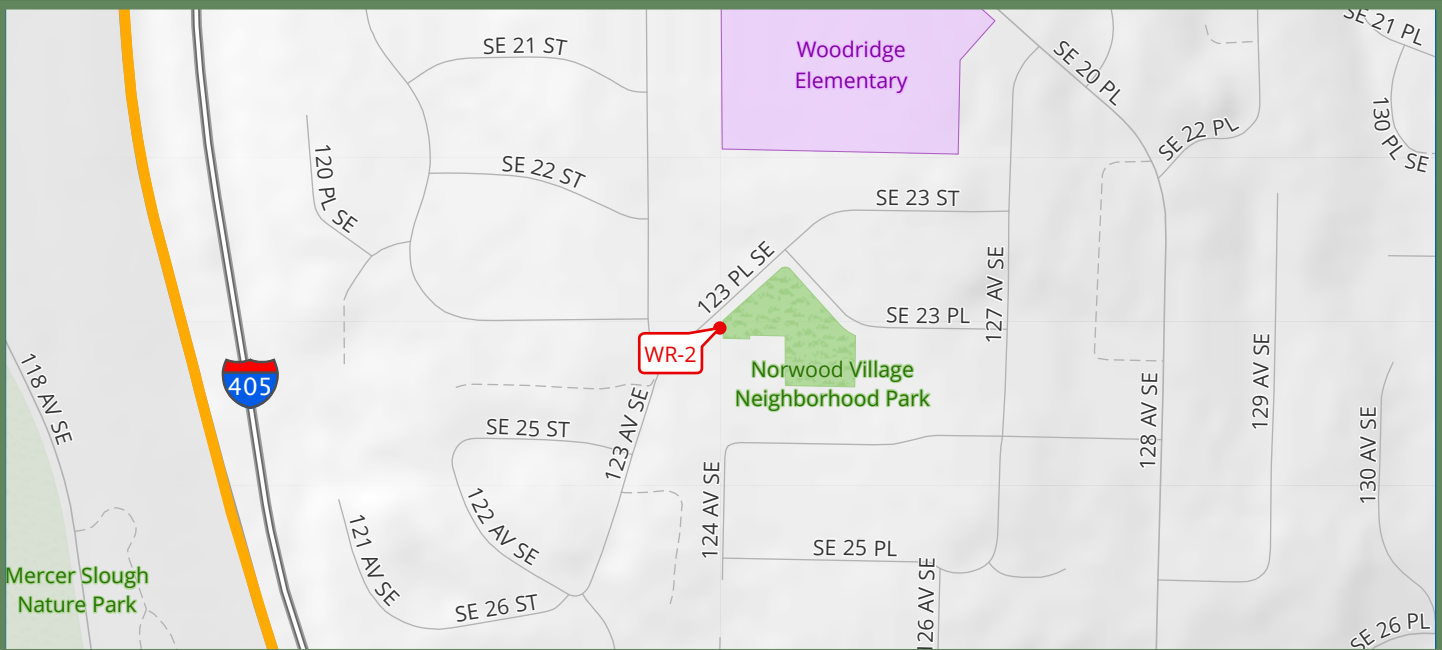

Description: This project would add two (2) movable picnic tables to encourage interaction. These tables would be initially located adjacent to the basketball court. Since these tables are movable, they could be configured in any manner that the users need to support their desired activity. These 8-foot long tables are ADA compliant and composed of metal with a thermoplastic coating.



Neighborhood Enhancement Program



WR-3: Woodridge Swim Club Street Lights

cost \$43,500

location SE 14th St west of 123rd Ave SE

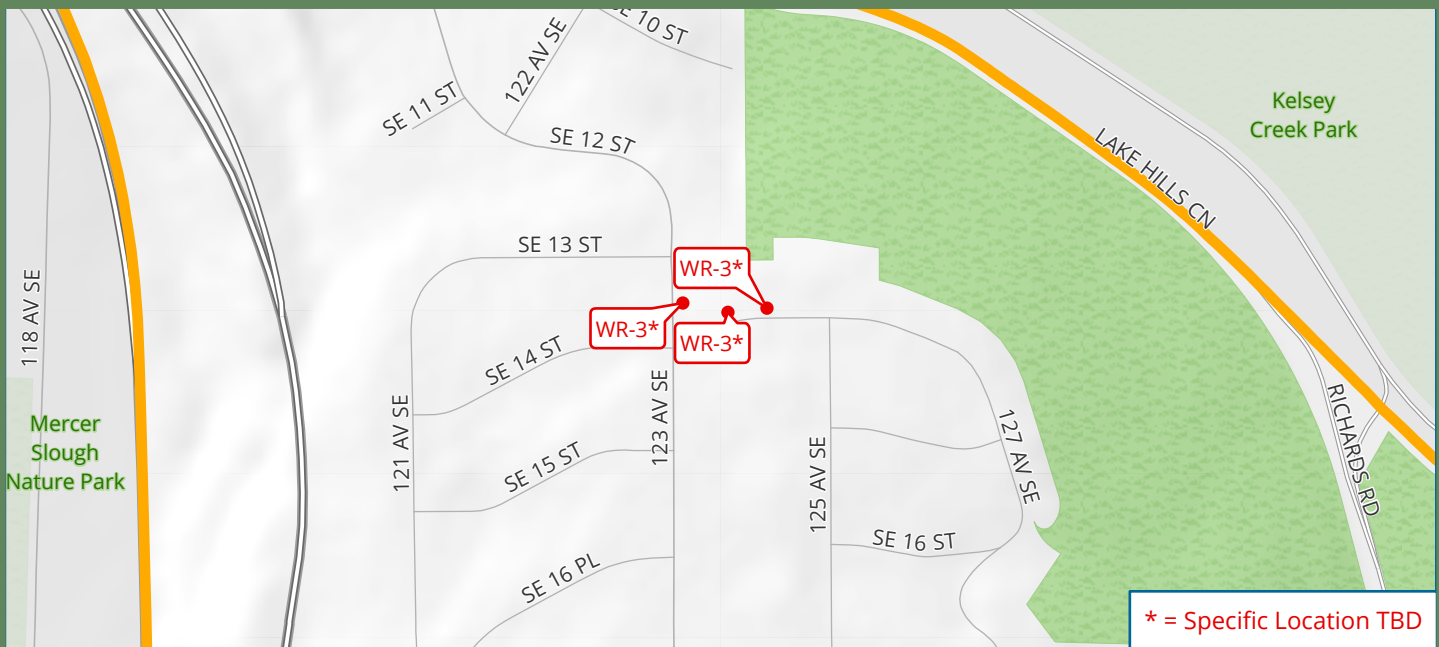

Description: This project would install up to three (3) new PSE owned and maintained LED street lights in the vicinity of Woodridge Swim Club. The new poles would reside in City of Bellevue right-of-way and light public streets. City of Bellevue lighting engineer would determine street light locations based on available right-of-way, available power, and relation to underground utilities. Adjacent residents would be notified of new street light locations prior to installation. Project costs would include new poles, new LED street lights, all necessary trenching and wiring, and property restoration. All work would be conducted by Puget Sound Energy.



Neighborhood Enhancement Program



WR-4: Norwood Park Adult Exercise Equipment

cost \$20,000

location Norwood Village Park

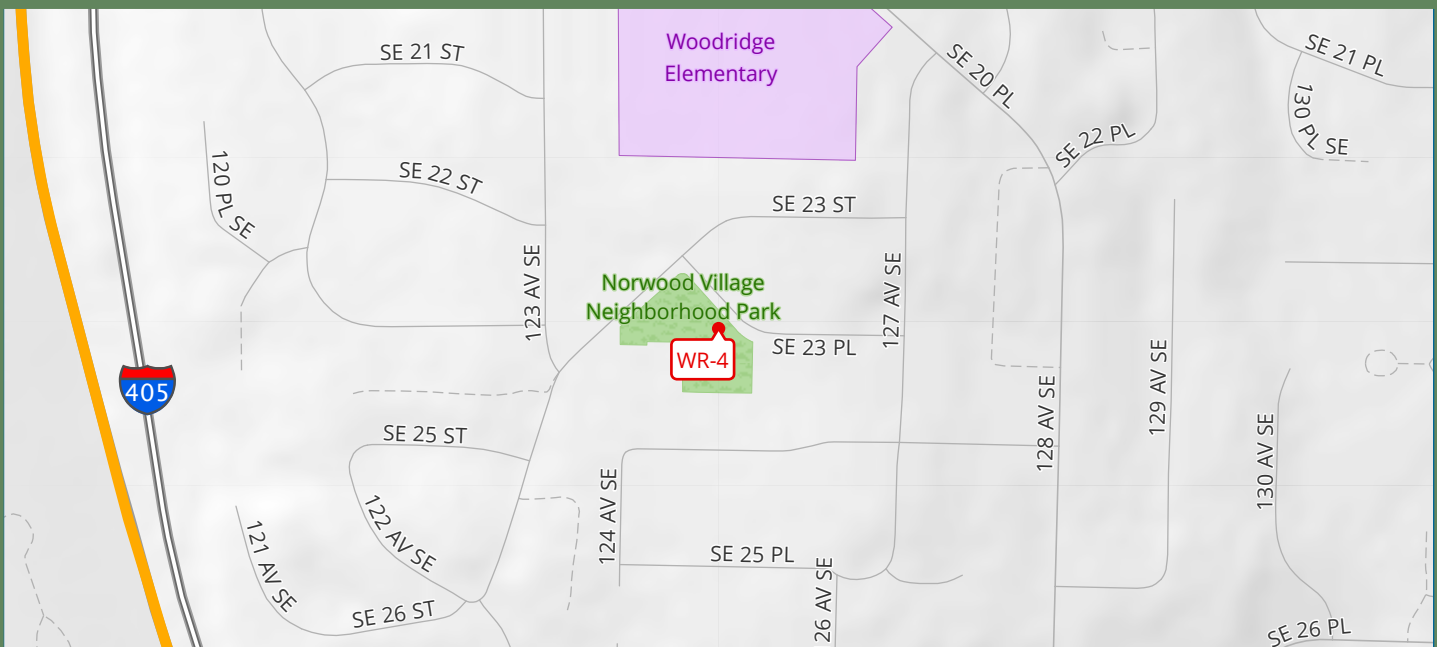

Description: This project would add two (2) pieces of adult exercise equipment adjacent to the existing playground. This equipment would be similar to the equipment at Robinswood Park and would include curbing and engineered-wood chip surface.



Neighborhood Enhancement Program



WR-5: Woodridge Trail Enhancements

cost \$40,000

location Woodridge / McTavish Trail

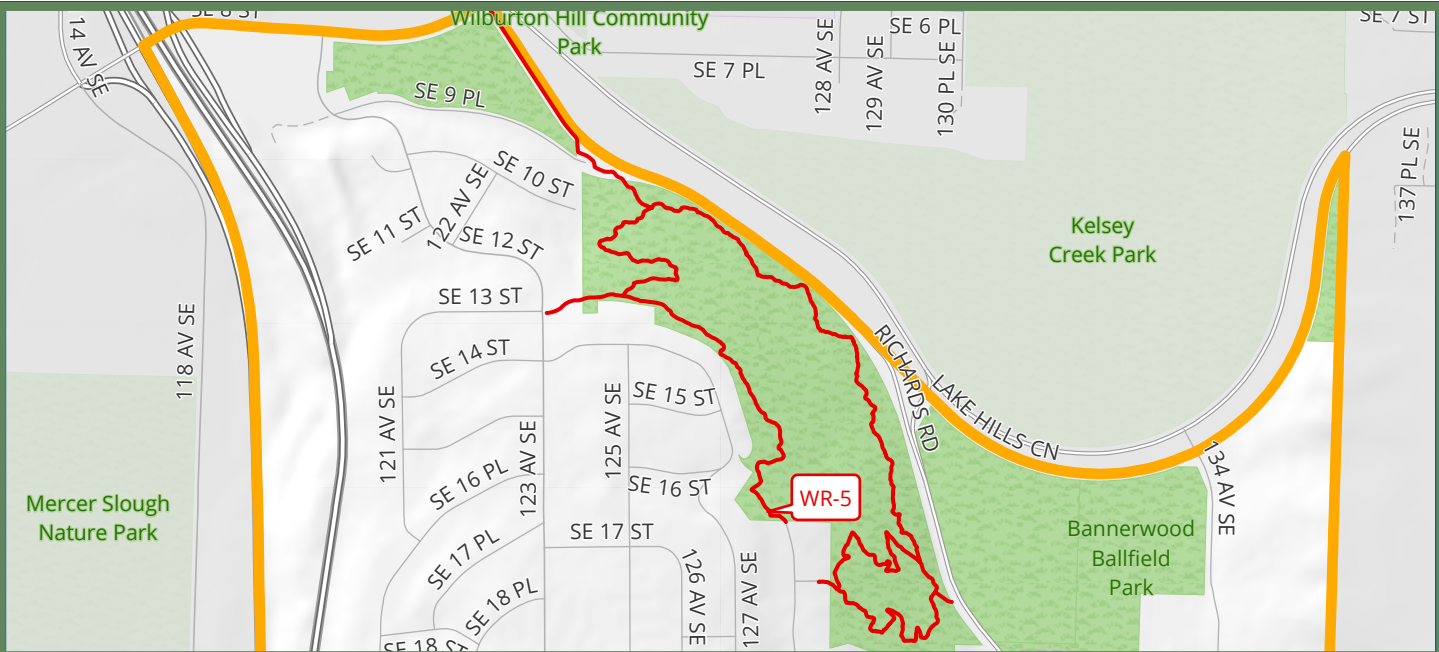

Description: This project would include installation of trail drainage to help with trail water issues in the winter. Trail surfacing for the entire system. The addition of a bike rack and gravel pad at the SE 13th trailhead. The installation of Mutt Mitt dog waste stations and a trash receptacle at each trailhead and the installation of trail bridge deck grip plates to all bridges in system to alleviate the potential for slippery surfaces during the winter rainy season.

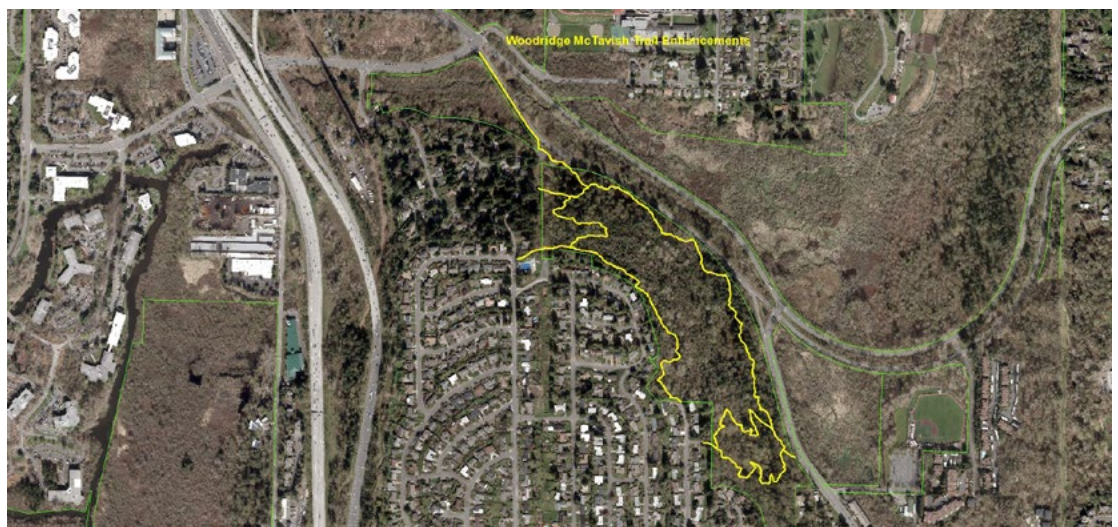

Neighborhood Enhancement Program



WR-6: Norwood Park Picnic Shelter

cost \$140,000

location Norwood Village Park

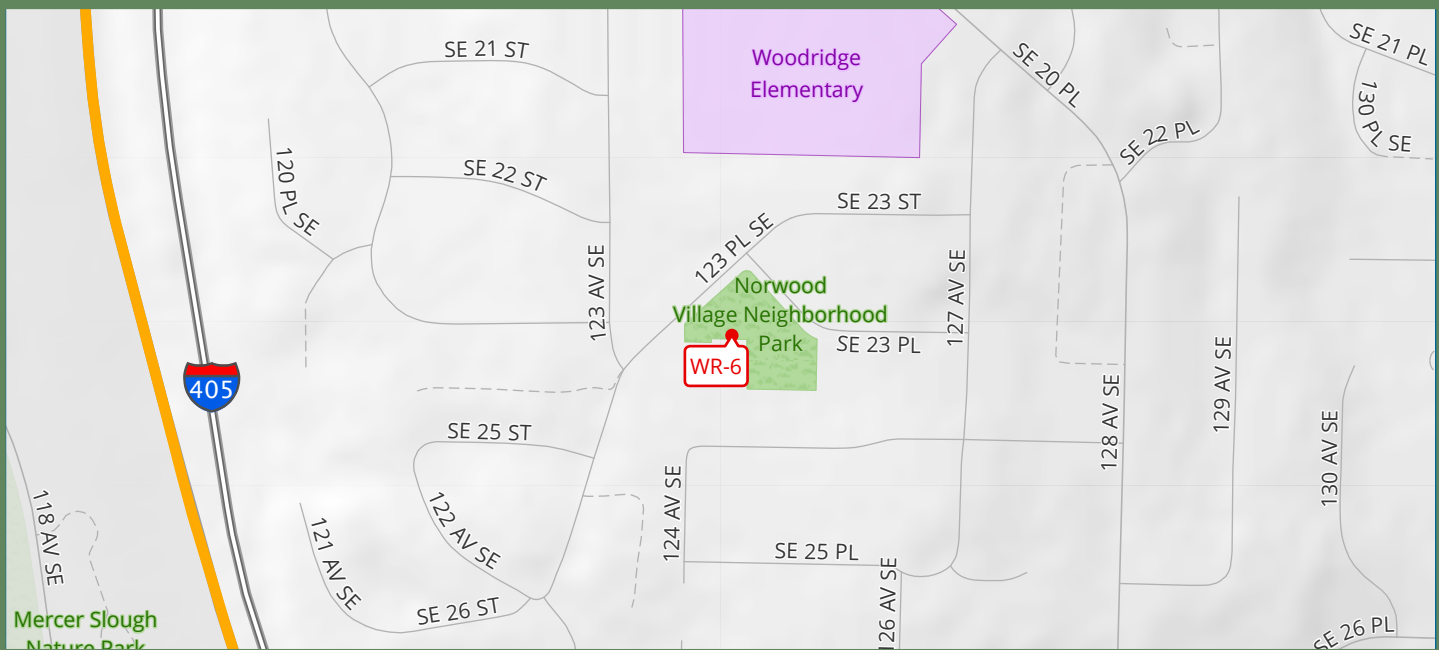

Description: This project would add a 12-foot x 20-foot picnic shelter with picnic tables, BBQ and electrical hookups. The picnic tables would rest on top of a concrete slab. A concrete sidewalk would connect the picnic shelter to the walkway between the tennis courts and pool club.



 For alternate formats, interpreters, or reasonable accommodation requests please phone at least 48 hours in advance 425-452-4186 (voice) or email tcuthill@bellevuewa.gov. For complaints regarding accommodations, contact City of Bellevue ADA/Title VI Administrator at 425-452-6168 (voice) or email ADATitleVI@bellevuewa.gov. If you are deaf or hard of hearing dial 711. All meetings are wheelchair accessible.

CDD-21-6275

Neighborhood Enhancement Program



WR-7: Residential Street Lights at three selected locations

cost \$43,500

Location SE 16th Pl between 121st Ave SE and 123rd Ave SE, 121st Ave SE between SE 15th St and SE 16th Pl and 127th Ave SE between SE 20th Pl and SE 23rd St

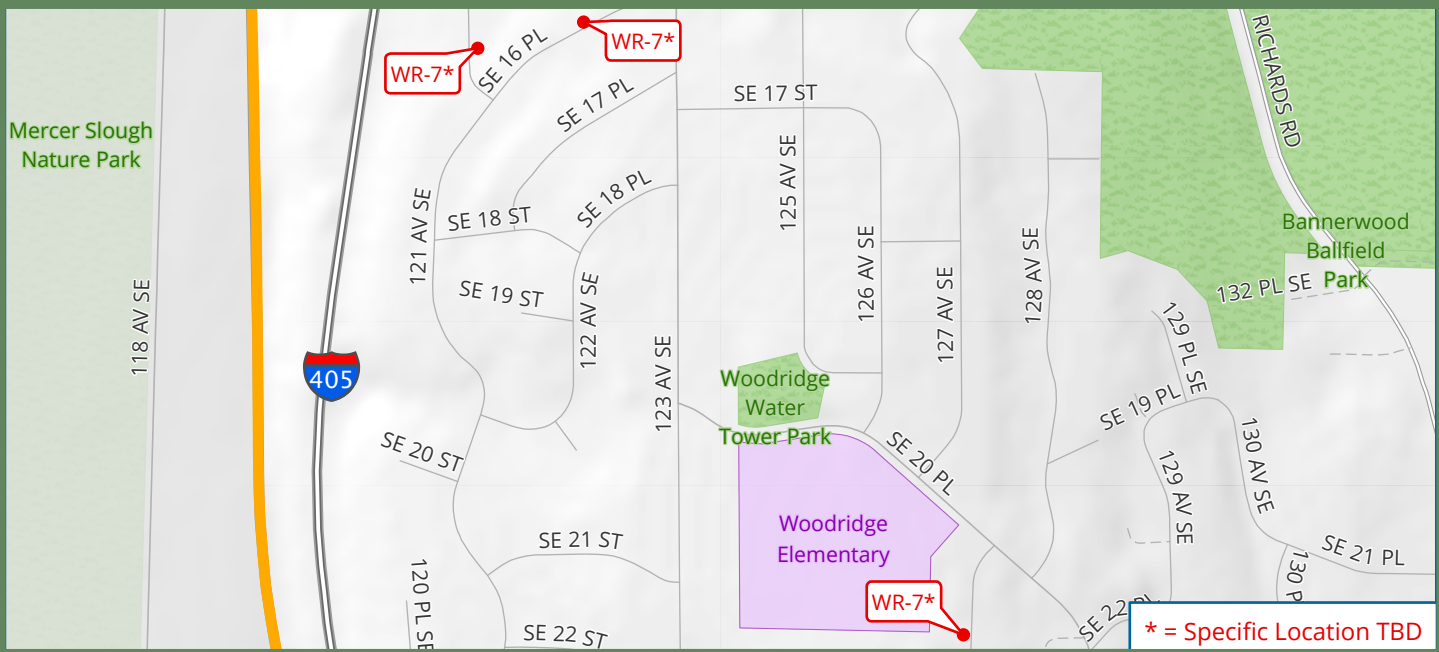

Description: This project would install up to three (3) new PSE owned and maintained LED street lights within the street limits detailed in the locations above. The new poles would reside in City of Bellevue right-of-way and light public streets. City of Bellevue lighting engineer would determine exact street light placement based on available right-of-way, available power, and relation to underground utilities. Adjacent residents would be notified of new street light placement prior to installation. Project costs would include new poles, new LED street lights, all necessary trenching and wiring, and property restoration. All work would be conducted by Puget Sound Energy.

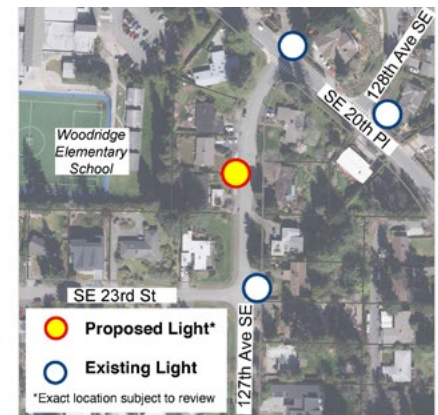

Neighborhood Enhancement Program



WR-8: Woodridge SE 8th Gateway Entrance Landscaping

cost \$40,000

location 121st Ave SE from SE 8th St to SE 10th St

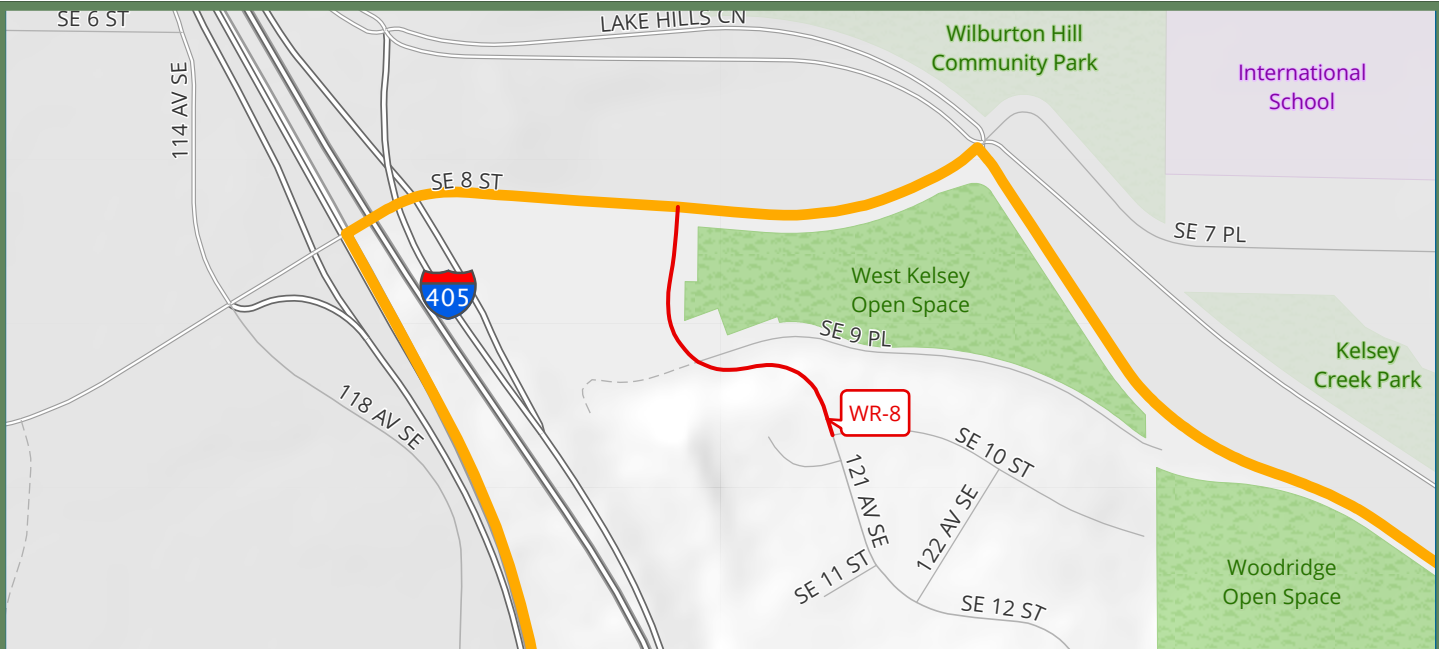

Description: This project would provide new landscaping along 121st Ave SE between SE 8th St and SE 10th SE, with emphasis around the Woodridge Entrance sign. The plantings would replace aging, dead and dying plants, fill in missing locations, and replant in areas impacted by construction.

The existing irrigation system would have minor updates to include water conserving technologies.

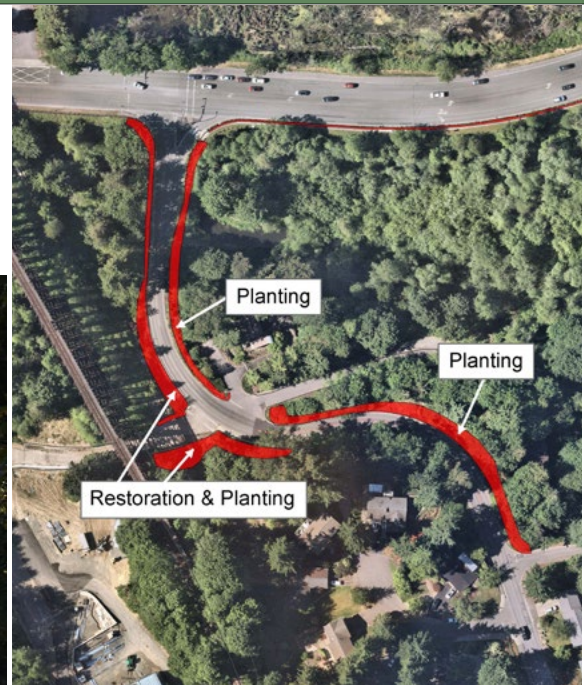

Neighborhood Enhancement Program



WR-9: Richards Creek Open Space Invasive Vegetation Removal & Native Planting

cost \$40,000

location Richards Creek Open Space, 1640 Richards Rd

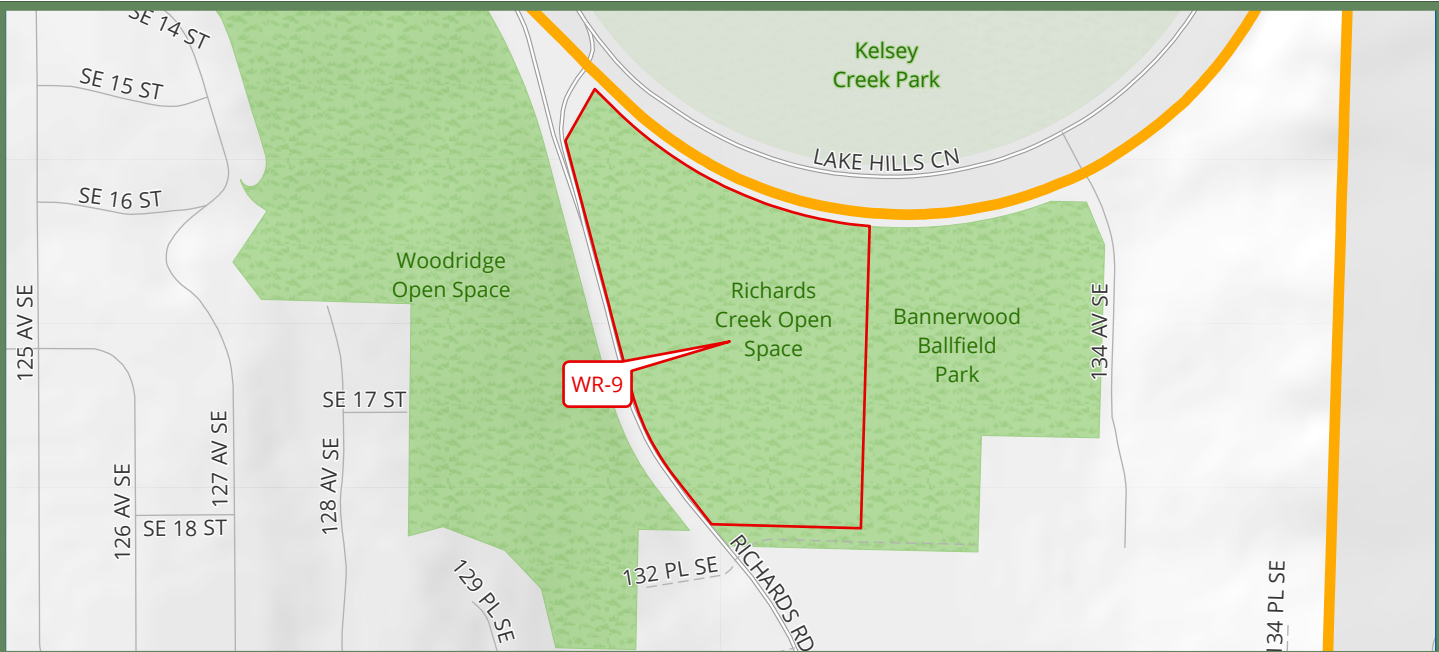

Description: This project would involve the removal of non-native invasive vegetation from natural wetland areas within Richards Creek Open Space. The scope of work would involve the removal of non-native invasive vegetation from the Richards Creek riparian buffers. All the areas impacted by the removal of invasive vegetation would be replanted with native trees and shrubs that are suitable for site conditions. This project would result in a more diverse and healthier wetland ecosystem that would enhance wildlife habitat and improve ecosystem functions.

