

**BELLEVUE
POLICE DEPARTMENT
BELLEVUE, WASHINGTON**

1965

ANNUAL REPORT

BELLEVUE POLICE DEPARTMENT

ANNUAL REPORT
FOR THE YEAR
1965



N. J. GIARDINA
CHIEF OF POLICE

Law Enforcement Code of Ethics

As a Law Enforcement Officer, my fundamental duty is to serve mankind; to safeguard lives and property; to protect the innocent against deception, the weak against oppression or intimidation, and the peaceful against violence or disorder; and to respect the Constitutional rights of all men to liberty, equality and justice.

I will keep my private life unsullied as an example to all; maintain courageous calm in the face of danger, scorn, or ridicule; develop self-restraint; and be constantly mindful of the welfare of others. Honest in thought and deed in both my personal and official life, I will be exemplary in obeying the laws of the land and the regulations of my department. Whatever I see or hear of a confidential nature or that is confided to me in my official capacity will be kept ever secret unless revelation is necessary in the performance of my duty.

I will never act officiously or permit personal feelings, prejudices, animosities or friendships to influence my decisions. With no compromise for crime and with relentless prosecution of criminals, I will enforce the law courteously and appropriately without fear or favor, malice or ill will, never employing unnecessary force or violence and never accepting gratuities.

I recognize the badge of my office as a symbol of public faith, and I accept it as a public trust to be held so long as I am true to the ethics of the police service. I will constantly strive to achieve these objectives and ideals, dedicating myself before God to my chosen profession . . . law enforcement.

TABLE OF CONTENTS

Chief's Message	page 2
City of Bellevue Public Officials	page 3
City of Bellevue General Information	page 4
City of Bellevue Map	page 5
Organization Chart	page 6
Budget Allowance	page 7
Personnel by Position	page 8 - 9
Personnel Changes	page 10
Man Hours Distribution	page 11 - 12
Complaints - Arrest Graph	page 13
Complaint Activity	page 14 - 20
Arrest Activity	page 21 - 27
Traffic Accidents - Citations Graph	page 28
Motor Vehicle Accidents	page 29 - 30
Traffic Enforcement	page 31
Miscellaneous Activity	page 32
Vehicle Operation	page 33

CHIEF'S
MESSAGE



Mr. L. Joe Miller, City Manager
City of Bellevue, Washington

Dear Mr. Miller:

Submitted herewith is the 1965 Annual Report of the
Bellevue Police Department.

As we look back upon this past year, we must also look
to the years ahead and plan for the expanding require-
ments of our community which is growing at an unprece-
dented rate. It is imperative to the safety and secur-
ity of the City of Bellevue that police effectiveness
keeps pace with this growth by increases in personnel
and equipment proportional to the accelerated demands
for services, (21% higher in 1965 than in 1964 and may
be expected to continue still higher in 1966).

The Bellevue Police Department will continue to oper-
ate in purposeful dedication to the protection of the
lives, rights and property of our citizens and I wish
to commend the members of my staff for their unselfish
pursuit of this goal.

Respectfully submitted,

A handwritten signature in cursive script that reads "N. J. Giardina".

N. J. Giardina, Chief of Police

CITY OF BELLEVUE
PUBLIC OFFICIALS

COUNCIL:

Clarence F. Wilde - Mayor
Kenneth A. Cole
Kenneth A. Gates
Scott McDermott
Kenneth E. Sivula
Donald C. Lee
William H. Biggs

CITY MANAGER:

L. Joe Miller

JUDGE:

Melvin V. Love - Bellevue District Justice

CITY ATTORNEY:

Joseph S. Miller

CIVIL SERVICE COMMISSION:

Willard A. Gallotte - Chairman
Arthur C. Evered
John F. Doorish

CITY OF BELLEVUE
GENERAL INFORMATION

INCORPORATED:

March 31, 1953

GOVERNMENT:

Council - Manager

LOCATION:

On the east side of Lake Washington directly across from the City of Seattle to which it is connected by two floating bridges.

AREA:

10.5 square miles with 110 miles of public streets

POPULATION:

18,900

CHARACTER:

The City of Bellevue is the rapidly expanding center of business and residential development on the suburban "East Side" of metropolitan Seattle.

CITY OF BELLEVUE

1965

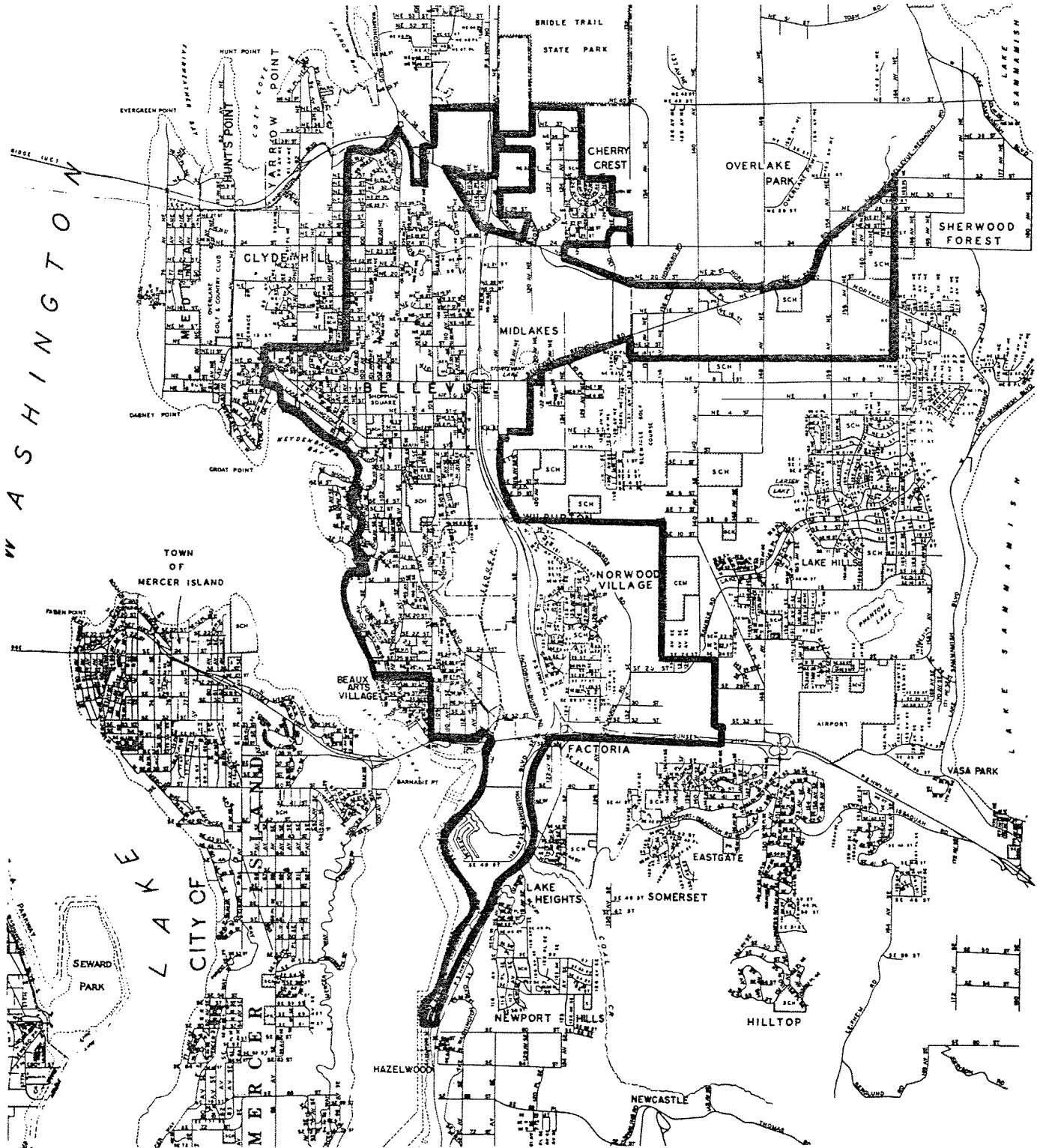

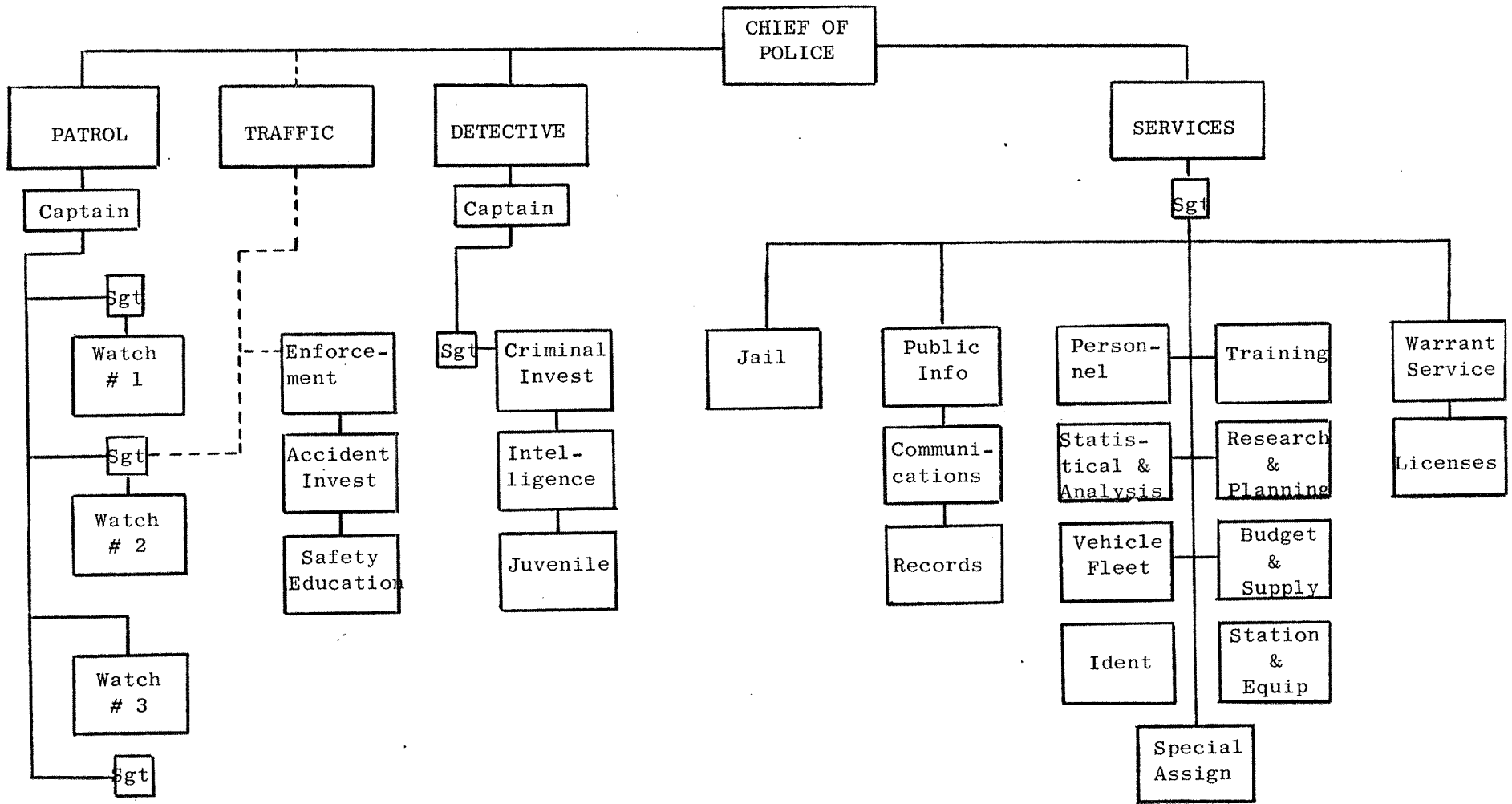

BELLEVUE POLICE DEPARTMENT

ORGANIZATION CHART

BUDGET ALLOWANCE

The budget allowance of the Bellevue Police Department was \$ 200,649.00 and this was 13.36% of the total City of Bellevue budget allowance.

This represents a per capita cost of \$ 10.62 for police services.

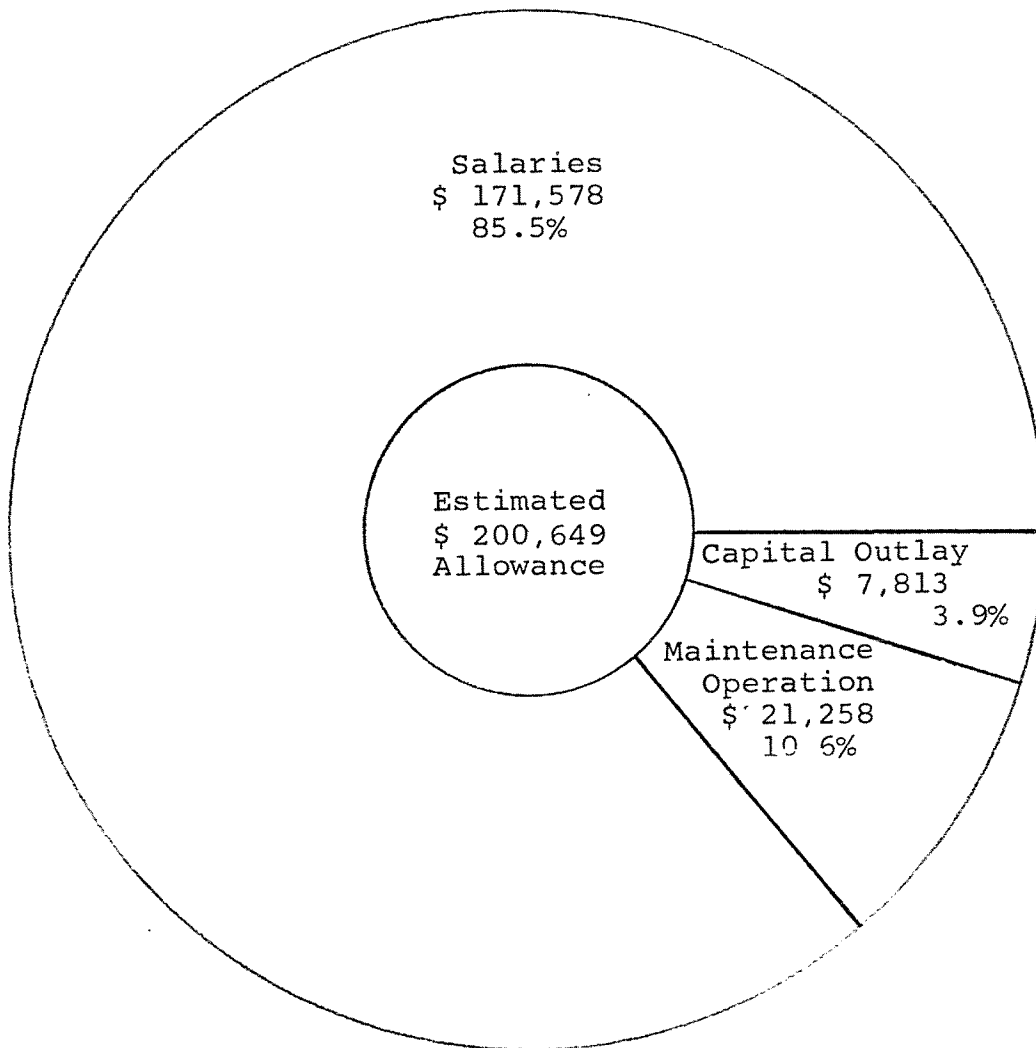

PERSONNEL BY POSITION

NAME	START	POSITION	MONTHLY SALARY
N.J.Giardina	1/1/55	Chief	\$ 767
G.C. Whitman	9/16/53	Captain	661
G.R.Quarnstrom	1/1/55	Captain	629
H.F.Corkrey	12/1/55	Sergeant	599
D.P.Van Blaricom	12/6/56	Sergeant	599
F.M.Anderson	11/13/56	Sergeant	599
R.F.Davis	8/5/58	Sergeant	571
C.A.Meyer	1/1/57	Sergeant	599
R.H.Wittauer	10/14/57	Detective	* 600
D.J.Lapthorne	10/1/61	Detective	* 544
G.A.George	8/1/60	Patrolman	518
W.C.Fredrickson	5 /1/61	Patrolman	518
J.C.Kellum	11/5/61	Patrolman	518
F.D.Williams	7/16/63	Patrolman	518
N.L.Kelly	10/16/63	Patrolman	518
D.M.Wyatt	10/16/63	Patrolman	518
J.J.Brennan	6/16/64	Patrolman	492
C.D.Hein	8/17/64	Patrolman	492
J.B.Pettersen	10/16/64	Patrolman	492
J.E.Hassinger	1/11/65	Patrolman	492
G.E.Arcand	4/1/65	Patrolman	469
D.E.Hansen	5/16/65	Patrolman	469

PERSONNEL BY POSITION (CONT)

			MONTHLY
NAME	START	POSITION	SALARY
F.M.Allen	8/15/57	Sec. Matron	\$ 424
C.T.Steere	12/3/57	Sr.Clk.Matron	424
L.M.Beard	2/1/61	Clk-Matron	404
B.J.Woolard	11/2/61	Clk-Matron	384
R.A.Stone	12/16/65	Clk-Matron	333

* Includes additional 5% Detective allowance

PERSONNEL CHANGES

PROMOTIONS:

Sergeant R.F.Davis from Patrolman 1/1/65

Sergeant C.A.Meyer from Detective 1/1/65

NEW PERSONNEL:

Patrolman J.E. Hassinger started 1/11/65

Clk-Matron A.E.Aeschliman started 1/16/65

Patrolman E.A. Johns started 2/16/65

Patrolman G.E.Arcand started 4/1/65

Patrolman D.E.Hansen started 5/16/65

Clk-Matron R.A.Stone started 12/16/65

Patrolman J.C.Kellum returned from military
leave 7/16/65

TERMINATIONS:

Patrolman C.S.Harris resigned 1/26/65

Patrolman P.B.Monzon resigned 3/10/65

Patrolman E.A.Johns dismissed 5/15/65

Clk-Matron A.E.Aeschliman resigned 12/9/65

Patrolman R.S.Clarke resigned 12/24/65

MAN HOURS DISTRIBUTION

REGULAR HOURS:

Scheduled	56,232
Worked	50,351
Patrol	12,479
Complaint taking	1,872 $\frac{1}{2}$
Follow up investigation	4,396
Accident investigation	942 $\frac{1}{2}$
Traffic enforcement	4,631
* Juvenile	454 $\frac{1}{2}$
Desk	8,828 $\frac{1}{2}$
Special assignment	1,969 $\frac{1}{2}$
Training	870 $\frac{1}{2}$
Court	384 $\frac{1}{2}$
Officer assistance	1,069
Services	3,328 $\frac{1}{2}$
Records	2,097
Supervision and administration	7,028
Compensatory leave	1,203 $\frac{1}{2}$
Sick Leave	1,037 $\frac{1}{2}$
Vacation leave	3,640

* Includes only those hours expended on preventive services.

MAN HOURS DISTRIBUTION (CONT)

OVERTIME HOURS:

Worked	2,744
Training	198
Court	277 $\frac{1}{2}$
Other	2,268 $\frac{1}{2}$

January

February

March

April

May

June

July

August

September

October

November

December

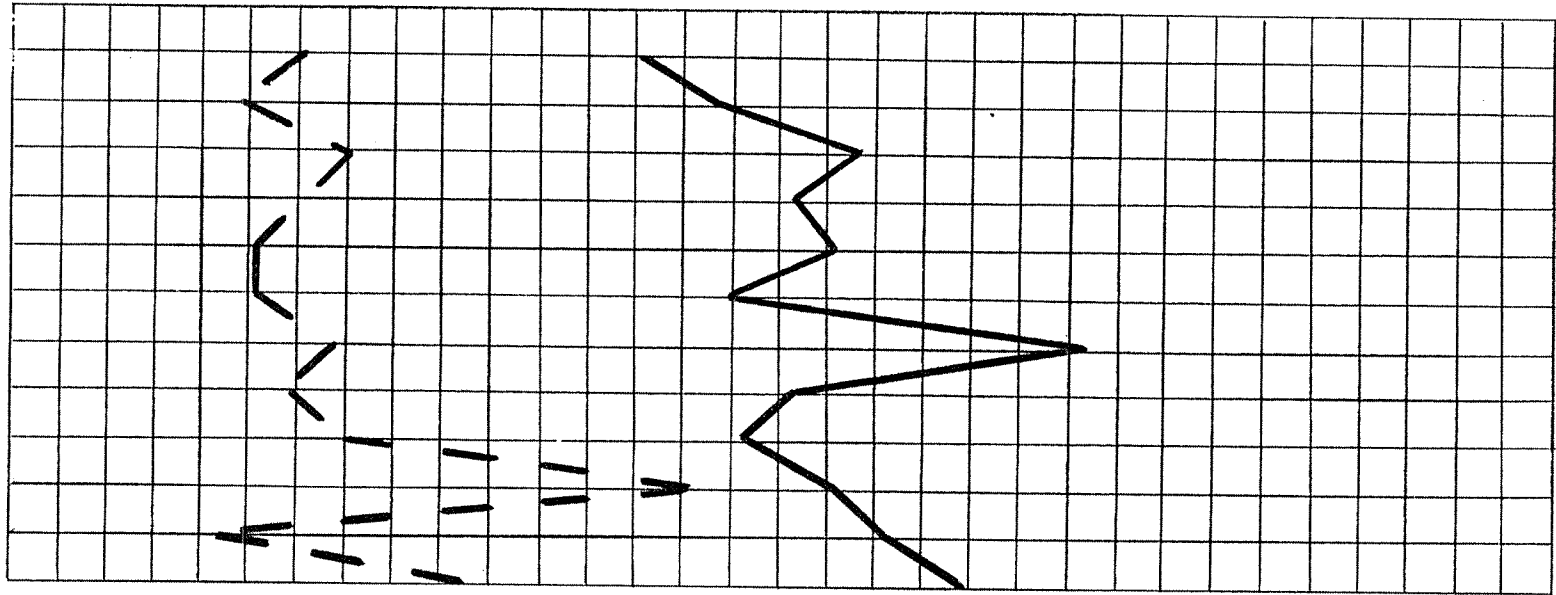

3,275 Complaints — 100 125 150 175 200 225 250 275 300 325 350 375 400 425 450

704 Arrests — — 40 50 60 70 80 90 100 110 120 130 140 150 160 170 180

COMPLAINTS - ARRESTS

COMPLAINT ACTIVITY

TYPE OF ACTIVITY	TAKEN
1-ANIMALS	
A-Vicious	40
B-Other	115
2-ARSON	8
3-ASSAULT	
A-1st & 2nd degree	7
B-3rd degree	24
C-Threat	7
D-Other	6
4-ASSISTANCE	
A-Police agency	46
B-Other	15
5-BURGLARY	
A-Business	64
B-Residence	63
C-Poss burglar tools	
D-Other	9
6-DISTURBANCE	
A-Civil dispute	11
B-Disorderly crowd	
C-Domestic	43
D-Fighting	7

COMPLAINT ACTIVITY (CONT)

TYPE OF ACTIVITY	TAKEN
E-Other	18
7-ESCAPEE	
A-From custody	1
B-Apprehension	3
8-EXTORTION	
9-FAMILY	
A-Child molest	
B-Child Neglect	3
C-Other (except 6C)	1
10-FORGERY (except 14-15A)	1
11-HOMICIDE	
A-Murder	1
B-Other (except 29)	
12-INJURY TO PROPERTY	
A-Malicious	294
B-Other (except 29)	18
13-KIDNAPPING	
14-LARCENY PETIT	
A-Bank checks	114
B-Motor vehicle	
1-Auto strip	81
2-Gas siphon	17

COMPLAINT ACTIVITY (CONT)

TYPE OF ACTIVITY	TAKEN
C-All other	
1-Car prowl	97
2-Fraud or embezzle	14
3-Shoplift	79
4-Other method	224
15-LARCENY GRAND	
A-Bank checks	143
B-Motor vehicle	
1-Auto	35
2-Other lic vehicle	4
3-Auto strip	16
C-All other	
1-Car prowl	12
2-Fraud or embezzle	11
3-Shoplift	9
4-Other method	46
16-LICENSE VIOLATION	1
17-LIQUOR	
A-Minor	28
B-Other	1
18-JUVENILE	
A-Curfew	15

COMPLAINT ACTIVITY (CONT)

TYPE OF ACTIVITY	TAKEN
B-CTDOJ (except 9 or 17)	1
C-Incorrigible	5
D-Runaway	26
E-Other	20
19-MISCELLANEOUS	144
20-MORALITY	
A-Drunk (except 29)	23
B-Obscene (except 28A)	7
C-Other	1
21-NUISANCE	24
22-PROWLER	63
23-QUESTIONABLE ACTION	92
24-ROBBERY	
A-Armed	4
B-Other	1
25-SEX	
A-Homosexual act	
B-Indecent exposure	14
C-Indecent liberties	4
D-Rape	2
E-Other (except 9A)	1

COMPLAINT ACTIVITY (CONT)

TYPE OF ACTIVITY	TAKEN
26-STOLEN PROPERTY	
A-Possession	
B-Auto recovery	3
C-Other	7
27-SUICIDE	
A-Threat	4
B-Attempt	14
C-Successful	3
28-TELEPHONE	
A-Obscene call	38
B-Other	28
29-TRAFFIC	
A-Motor vehicle	947
B-Marine	3
C-Aircraft	1
30-TRESPASS	
A-Solicitor	
B-Other	6
31-VAGRANCY	6
32-VICE	
A-Gambling	2
B-Narcotics	4

COMPLAINT ACTIVITY (CONT)

TYPE OF ACTIVITY	TAKEN
C-Prostitution	
33-WEAPONS	
A-Unlawful carry	1
B-Other	1
34-NON CRIMINAL	
A-Death	6
B-Injury or illness	7
C-Mental disorder	5
D-Missing (except 18D)	5
E-Other	
TOTAL	3,275

COMPLAINTS BY MONTH:

January	226	July	342
February	240	August	262
March	285	September	253
April	266	October	275
May	279	November	290
June	247	December	310

COMPLAINT ACTIVITY (CONT)

COMPLAINTS BY DAY OF WEEK:

Sunday	334	Thursday	491
Monday	424	Friday	597
Tuesday	430	Saturday	548
Wednesday	451		

COMPLAINTS BY PATROL SHIFT:

0400 hours thru 1200 hours	683
1200 hours thru 2000 hours	1,689
2000 hours thru 0400 hours	903

COMPLAINT VALUES:

Stolen property	\$ 168,335
Damaged property	\$ 11,798
Recovered property	\$ 84,146

ARREST ACTIVITY

TYPE OF ACTIVITY	ADULT	JUVENILE
1-ANIMALS		
A-Vicious		
B-Other		
2-ARSON		4
3-ASSAULT		
A-1st & 2nd degree		
B-3rd Degree	10	2
C-Threat	1	
D-Other	1	
4-ASSISTANCE		
A-Police Agency	37	4
B-Other		
5-BURGLARY		
A-Business	7	4
B-Residence	4	16
C-Poss.Burqlar tools		
D-Other		
6-DISTURBANCE		
A-Civil Dispute	1	
B-Disorderly crowd		
C-Domestic	2	
D-Fighting	4	

ARREST ACTIVITY (CONT)

TYPE OF ACTIVITY	ADULT	JUVENILE
E-Other	4	3
7-ESCAPEE		
A-From custody		1
B-Apprehension	1	7
8-EXTORTION		
9-FAMILY		
A-Child molest		
B-Child neglect		
C-Other (except 6C)		
10-FORGERY (except 14-15A)	2	
11-HOMICIDE		
A-Murder		
B-Other (except 29)		
12-INJURY TO PROPERTY		
A-Malicious	3	15
B-Other (except 29)		2
13-KIDNAPPING		
14-LARCENY PETIT		
A-Bank Checks	26	
B-Motor Vehicle		
1-Auto strip	3	7
2-Gas siphon		

ARREST ACTIVITY (CONT)

TYPE OF ACTIVITY	ADULT	JUVENILE
C-All other		
1-Car prowl		10
2-Fraud or embezzle		3
3-Shoplift	31	20
4-Other method	2	4
15-LARCENY GRAND		
A-Bank checks	4	
B-Motor vehicle		
1-Auto	8	8
2-Other lic vehicle	2	
3-Auto strip		1
C-All other		
1-Car prowl		
2-Fraud or embezzle	2	
3-Shoplift	6	
4-Other method	2	1
16-LICENSE VIOLATION	1	
17-LIQUOR		
A-Minor	31	26
B-Other	3	
18-JUVENILE		
A-Curfew		37

ARREST ACTIVITY (CONT)

TYPE OF ACTIVITY	ADULT	JUVENILE
B-CTDOJ (except 9 or 17)	2	
C-Incorrigible		8
D-Runaway		10
E-Other		2
19-MISCELLANEOUS	15	1
20-MORALITY		
A-Drunk (except 29)	28	4
B-Obscene (except 28A)		1
C-Other	1	
21-NUISANCE	1	
22-PROWLER		
23-QUESTIONABLE ACTION		
24-ROBBERY		
A-Armed		
B-Other		
25-SEX		
A-Homosexual act		
B-Indecent exposure	1	
C-Indecent liberties	3	
D-Rape		
E-Other (except 9A)	1	

ARREST ACTIVITY (CONT)

TYPE OF ACTIVITY	ADULT	JUVENILE
26-STOLEN PROPERTY		
A-Possession		1
B-Auto recovery		
C-Other		
27-SUICIDE		
A-Threat	1	
B-Attempt	4	
C-Successful		
28-TELEPHONE		
A-Obscene call	1	
B-Other		4
29-TRAFFIC		
A-Motor Vehicle	218	5
B-Marine		
C-Aircraft		
30-TRESPASS		
A-Solicitor		
B-Other	4	
31-VAGRANCY	8	
32-VICE		
A-Gambling	1	
B-Narcotics	3	

ARREST ACTIVITY (CONT)

TYPE OF ACTIVITY	ADULT	JUVENILE
C-Prostitution		
33-WEAPONS		
A-Unlawful carry	1	
B-Other		
34-NON CRIMINAL		
A-Death		
B-Injury or illness		
C-Mental disorder	2	
D-Missing (except 18D)		
E-Other		
TOTALS	493	211

ARRESTS BY TYPE:

ADULTS

JUVENILES

Criminal-on view	159	Criminal-on View	204
Criminal-warrant	94	Criminal-warrant	1
Traffic-on view	65	Traffic-on view	4
Traffic-warrant	175	Traffic-warrant	2

ARREST ACTIVITY (CONT)

ARRESTS BY AREA OF RESIDENCE:

ADULTS

JUVENILES

Bellevue	87	Bellevue	86
Greater Bellevue	89	Greater Bellevue	60
Outside	317	Outside	65

ARRESTS BY POLICE DISPOSITION:

ADULTS

JUVENILES

Posted bail	197	To parents	165
K.C.Jail	122	K.C.Youth Center	32
Other Agency	37	Other Agency	12
P. R.'d	111	P. R.'d	2
Released	21		
Other	5		

January
 February
 March
 April
 May
 June
 July
 August
 September
 October
 November
 December

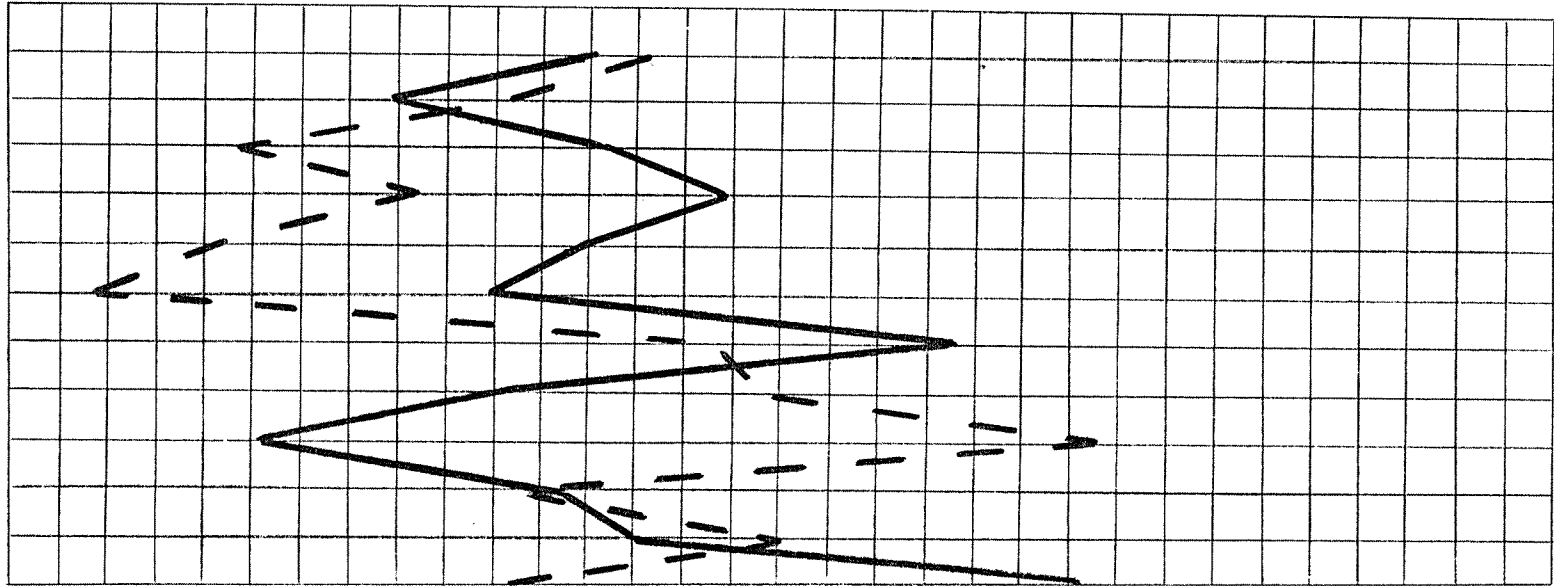

619 ————— 20 25 30 35 40 45 50 55 60 65 70 75 80 85 90 95
 Accidents
 3,863 ————— 200 220 240 260 280 300 320 340 360 380 400 420 440 460 480 500
 Citations

TRAFFIC ACCIDENTS - CITATIONS

1965

City Population of 18,900

City Budget of \$1,502,051.00

10.5 sq. miles with 110 miles of public streets Police Budget of \$200,649.00

27 Personnel

4 Traffic Officers

Equipment

6 Police Cars

1 Car used for Traffic Only

Personnel

N.J. Giardina, Chief

2 Captains

5 Sergeants

2 Detectives

12 Patrolmen

1 Secretary-Matron

1 Senior Clerk-Matron

3 Clerk-Matrons

Resignations

Ptln. C.S. Harris 1-26-65

Ptln. P.B. Monzon 3-10-65

Ptln. E.A. Johns 5-25-65 (dismissed)

Ptln. R.S. Clarke 12-24-65

Clerk-Matron A.E. Aeschliman 12-9-65

Promotions

Ptln. R.F. Davis to Sgt. 1-1-65

Det. C.A. Meyer to SGT. 1-1-65

New Personnel

Ptln. J.E. Hassinger 1-11-65

Ptln. G.E. Arcand 4-1-65

Clerk-Matron R.A. Stone 12-16-65

Ptln. E.A. Johns 2-16-65

Ptln. D.E. Hansen 5-16-65

Clerk-Matron A.E. Aeschliman 1-16-65

Ptln. J.C. Kellum returned from Military Leave on 7-16-65.

Traffic Accidents

619 accidents

451 were officer investigated

168 were non-investigated citizen's reports

3 fatals

334 injured

Adult citations - 3576

Juv. citations - 287

Warnings - 4366

577 citations by radar

145 warnings by radar

4631:00 hours were spent on Traffic Enforcement

942½ hours were spent on Accident investigation

MOTOR VEHICLE ACCIDENTS

ALL ACCIDENTS:

Total reported	619
Investigated by police	451
Citizen report	168
Fatalities	3
Persons injured	334
Pedestrian involved	15
Bicycle involved	4
Hit and run	15

VIOLATIONS CAUSING GREATEST NUMBER OF ACCIDENTS:

Failure to yield right of way	28.9%
Following too close	17.0%

ACCIDENTS BY MONTH:

January	51	July	70
February	40	August	44
March	51	September	32
April	58	October	49
May	50	November	52
June	45	December	77

MOTOR VEHICLE ACCIDENTS (CONT)

ACCIDENTS BY DAY OF WEEK:

Sunday	43	Thursday	89
Monday	88	Friday	131
Tuesday	94	Saturday	84
Wednesday	90		

ACCIDENTS BY HOUR OF AM:

$\frac{12-1}{17}$	$\frac{1-2}{7}$	$\frac{2-3}{9}$	$\frac{3-4}{7}$	$\frac{4-5}{1}$	$\frac{5-6}{4}$	$\frac{6-7}{6}$	$\frac{7-8}{25}$	$\frac{8-9}{30}$	$\frac{9-10}{19}$	$\frac{10-11}{25}$	$\frac{11-12}{28}$
-------------------	-----------------	-----------------	-----------------	-----------------	-----------------	-----------------	------------------	------------------	-------------------	--------------------	--------------------

ACCIDENTS BY HOUR OF PM:

$\frac{12-1}{41}$	$\frac{1-2}{24}$	$\frac{2-3}{38}$	$\frac{3-4}{54}$	$\frac{4-5}{72}$	$\frac{5-6}{61}$	$\frac{6-7}{37}$	$\frac{7-8}{31}$	$\frac{8-9}{32}$	$\frac{9-10}{22}$	$\frac{10-11}{17}$	$\frac{11-12}{12}$
-------------------	------------------	------------------	------------------	------------------	------------------	------------------	------------------	------------------	-------------------	--------------------	--------------------

ACCIDENT VALUES:

Vehicle and Property damage	\$ 247,400
-----------------------------	------------

TRAFFIC ENFORCEMENT

ENFORCEMENT ACTION TAKEN:

Moving citations:	
Adults	3,576
Juveniles	287
Parking citations	144
Warnings (written and verbal)	4,366

MOVING CITATIONS BY HOUR OF AM:

<u>12-1</u>	<u>1-2</u>	<u>2-3</u>	<u>3-4</u>	<u>4-5</u>	<u>5-6</u>	<u>6-7</u>	<u>7-8</u>	<u>8-9</u>	<u>9-10</u>	<u>10-11</u>	<u>11-12</u>
134	85	92	35	16	23	30	151	178	154	176	180

MOVING CITATIONS BY HOUR OF PM:

<u>12-1</u>	<u>1-2</u>	<u>2-3</u>	<u>3-4</u>	<u>4-5</u>	<u>5-6</u>	<u>6-7</u>	<u>7-8</u>	<u>8-9</u>	<u>9-10</u>	<u>10-11</u>	<u>11-12</u>
208	277	238	268	292	269	207	180	182	207	135	146

MISCELLANEOUS ACTIVITY

Field contacts made:	
Adults	660
Juveniles	707
Calls for service answered	7,561
Follow up investigations made	3,678
Escorts provided	711
Open buildings discovered	719
Vacation house checks made	2,933
City park checks made	682
Assists to the general public	2,339
Breathalyzer examinations made	46
Identifications processed	249
Photographic negatives processed	928
Ammunition expended in training:	
.38 special revolver	9,672
.45 automatic submachine gun	425
12 gauge riot gun	533

VEHICLE OPERATION

MOTOR VEHICLE FLEET:

- Car # 1 - 1964 Falcon used for investigation
- Car # 2 - 1964 Falcon used for investigation
- Car # 3 - 1963 Ford used for traffic
- Car # 4 - 1965 Ford used for patrol
- Car # 5 - 1965 Ford used for patrol
- Car # 6 - 1965 Ford used for patrol

OPERATIONAL MILEAGE:

Total miles travelled	203,846
Average daily mileage	558

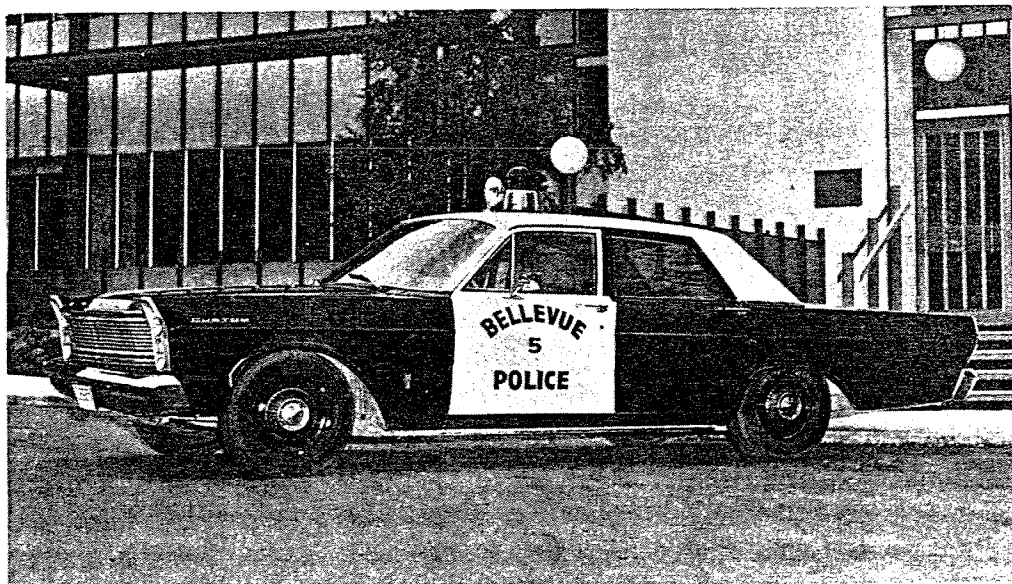

Det Wittauer:

BELLEVUE POLICE DEPARTMENT
RECRUIT TRAINING

MAY 17 THRU JUNE 4, 1965

May 17, 1965 (Monday)

0800 - 1000 (2hr) Inspection & processing	Sgt Van Blaricom
1000 - 1200 (2hr) Orientation & questions	Sgt Van Blaricom
1300 - 1500 (2hr) Department rules & regulations	Capt Quarnstrom
1500 - 1700 (2hr) Firearms familiarization	Sgt Van Blaricom

May 18, 1965 (Tuesday)

0800 - 1200 (4hr) Report writing	Sgt Anderson
1300 - 1700 (4hr) Complaint taking	Sgt Davis

May 19, 1965 (Wednesday)

0800 - 1200 (4hr) Preliminary crime investigation	Det Lapthorne
1300 - 1700 (4hr) Preliminary crime investigation (continued)	

May 20, 1965 (Thursday)

0800 - 1200 (4hr) Department reports & records	Sgt Van Blaricom
1300 - 1700 (4hr) Criminal code	Sgt Van Blaricom

May 21, 1965 (Friday)

0800 - 1200 (4hr) Arrest, search & seizure	Sgt Van Blaricom
1300 - 1500 (2hr) Arrest, search & seizure (continued)	
1500 - 1700 (2hr) Interrogation	Sgt Meyer

May 24, 1965 (Monday)

0800 - 1000 (2hr)
Court structure & philosophy Capt Whitman

1000 - 1200 (2hr)
Court testimony Sgt Davis

1300 - 1700 (4hr)
Juvenile Capt Whitman

May 25, 1965 (Tuesday)

0800 - 1000 (2hr)
Vehicle operation Sgt Van Blaricom

1000 - 1200 (2hr)
Patrol procedure Sgt Anderson

1300 - 1700 (4hr)
Patrol procedure (continued)

May 26, 1965 (Wednesday)

1900 - 2300 (4hr)
Patrol procedure (continued)

2400 - 0400 (4hr)
Patrol procedure (continued)

May 27, 1965 (Thursday)

No training scheduled

May 28, 1965 (Friday)

0800 - 1000 (2hr)
Narcotics Det Wittauer

1000 - 1200 (2hr)
Public relations & civil rights Chief Giardina

1300 - 1700 (4hr)
Traffic code Sgt Corkrey

May 31, 1965 (Monday)

0800 - 1200 (4hr)
Traffic enforcement Sgt Corkrey

1300 - 1700 (4hr)
Accident investigation Sgt Corkrey

June 1, 1965 (Tuesday)

0800 - 1200 (4hr)
Accident investigation (continued)

1300 - 1700 (4hr)
Accident investigation (continued)

June 2, 1965 (Wednesday)

0800 - 1200 (4hr)
Firearms qualification

Sgt Van Blaricom

1300 - 1700 (4hr)
Physical combat

Det Wittauer

June 3, 1965 (Thursday)

0800 - 1200 (4hr)
Firearms qualification (continued)

1300 - 1700 (4hr)
Firearms qualification (continued)

June 4, 1965 (Friday)

0800 - 1200 (4hr)
Review

Sgt Van Blaricom

1300 - 1700 (4hr)
Examination & notebook inspection

Sgt Van Blaricom

The above listed training will be conducted for three weeks and will be attended by three Bellevue officers and one Kirkland officer.

Save your lesson plan, as the same schedule will be followed for training those personnel added to the Department upon annexation of the Lake Hills area, (tentatively August 1, 1965).

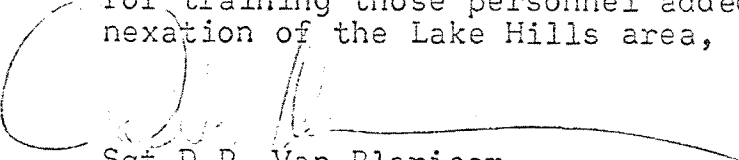
Sgt D.P. Van Blaricom

TO: Chief Giardina Capt. Whitman Capt. Quarnstrom
 Capt. Corkrey Sgt. Anderson Sgt. Davis
 Sgt. Meyer Det. Wittauer Det. Lapthorne
 Ptlm. Kelly Ptlm. Pettersen Clk. Woolard

FROM: Capt. Van Blaricom

DATE: October 6, 1966

SUBJ: Basic Law Enforcement Training School
 October 17 thru November 10, 1966

A Basic Law Enforcement Training School will be held for new Patrolmen from October 17 thru November 10, 1966.

The attached schedule lists the subjects to be presented and the instructors assigned to each.

Arrange shift relief wherever necessary to comply with scheduling of instruction assignments.

Prepare five questions on each subject you instruct for inclusion in the written examination to be given at the end of the school.

Please contact me if I may be of any assistance to you in the preparation of material.



Capt. D. P. Van Blaricom